The Kingston Daily Freeman

VOL. LXIII.—No. 229. CITY OF KINGSTON, N. Y., MONDAY EVENING, JULY 16, 1934. PRICE FOUR CENTS

Plan Renewed Hunt For Bobby Connor In Woods, Seek Peddler of Drugs

With Help of Bloodhounds, Police Organize a New and More Thorough Hunt in Woods Near Connor Home.

SEEKING PEDDLER

Peculiar Peddler of Drugs Missing Since the Same Time Being Sought by the Police.

Hartsdale, N. Y., July 16 (AP)—Continued search for Bobby Connor, after a week-end devoid of developments, coasted through the fourth day today on two tracks.

One was a renewed plan for an organized hunt through the thickets and woods surrounding the Hartsdale Manor home where the 21-months-old boy disappeared late Thursday afternoon.

The other was a far flung net by radio and police wire descriptions for a peculiar peddler of drugs missing since the same time.

The search for the peddler brought in another suspect today. Daniel Dyckes, 37, a negro, wheeling a baby carriage filled with adult clothing in Dobbs Ferry was held for questioning. He said he was taking home washing, but appeared frightened and federal agents sent his fingerprints to Washington for a check-up. Yesterday Milton Coleman, 77, a peddler of 323 West 30th street, Manhattan, was questioned but satisfied police he wasn't in Hartsdale on Thursday.

Five state police wires carried early today new enlarged descriptions of Bobby and of the peddler despite the statement of the boy's father, Charles H. Connor, in an interview with the Tarrytown Daily News that the eccentric was picked up by police Friday night and absolved. Descriptions of him were being broadcast by a Newark radio station. The father also revealed his belief Bobby had been picked up by a child hungry woman who would return him when she realized what she had done and when the police alarms die down.

Governor Sees Parents

Governor and Mrs. Herbert H. Lehman drove over from their home in Purchase yesterday to call on the parents and offer every state aid in the search. Mr. and Mrs. Connor were spending the day with Frank A. Saporito, Mount Vernon criminal lawyer.

It was suggested today that Governor Lehman could request federal relief officials to send several hundred C. C. C. boys here to cut down the almost impenetrable thickets and facilitate a foot-by-foot search of the terrain. Axes would be used on the intertwined brambles and sickels on the tall grass which the conservation camp men would toss behind them as they moved close together through the brush and woods.

Bloodhounds figured in the new search of the ground. Before it rained last night Greenburgh police asked state troopers to locate trained dogs, thinking sufficient scent might remain. Four were brought from New Jersey today to be used in spite of the rain. A dog from Ossining used Thursday night seemed confused and left Bobby's trail in the middle of Emerson avenue, behind his home.

Firemen and volunteers attached to stations at Hartsdale, White Plains, Ardsley have been asked to be ready for a new systematic combing of the vicinity by 1,000 men led by police if decided upon.

Not Called Into Case.

Mr. Saporito today denied he had been called into the case as an intermediary by kidnapers of the child. He said he had known the Connors for ten years and wanted to provide them with a day of rest. He said the case had none of the earmarks of the usual kidnaping case and that he believed the child had been taken by a childless mother or a maniac, now afraid to return it because of police activity.

District Attorney Frank H. Coyne today took his first action in the case by coming to the scene "to check all angles." No one is under arrest on state charges in the case and Mr. Coyne would not elaborate on what brought him into the investigation.

Hoover Denies Reports.

Washington, July 16 (AP).—J. Edgar Hoover, director of investigation for the department of justice, today denied reports that justice agents had been taken off the Robert Connor case in Hartsdale, N. Y.

Hoover said the inquiry into the disappearance of the two year old child last week was proceeding without interruption, and that there had been no change in its status as far as the department was concerned.

Explosions at Bucharest

Bucharest, Rumania, July 16 (AP)—Bucharest was rocked by a heavy detonation today when old explosives, stored underground near Tunari, blew up, apparently because of the excessive heat. Although it was rumored that three soldiers on duty there had been killed, the official report mentioned only that three guards were slightly injured. It was said officially that the property loss was small since, although a large quantity of explosives was lost, it was of little value.

Al Smith Declines to Commit Himself Upon Republican Plan

Former Governor Says It Wouldn't Be Right Until I Heard All the Arguments—Legislative Hearing on Local Government Reform Proposals Opened at Albany Today.

Albany, N. Y., July 16 (AP)—Former Governor Alfred E. Smith, appearing at a legislative hearing on local government reform proposals today declined to commit himself upon the Republican plan of reforming New York city and upstate counties under one law.

"It wouldn't be right to commit myself on this thing until I have heard all the arguments," the former governor said.

It was reliably reported, however, that Smith regards the fate of the Republican plan as dependent largely upon the astuteness of the leaders who favor it. He was said to believe that if the "double amendment" bill is passed in the assembly and then thrown into the lap of the senate, the upper house will have difficulty in defeating it. The fact that this is an election year, with many voters clamoring for simplification of government led Smith to take this view, his friends declared.

The New York city charter revision commission, of which Mr. Smith is the chairman, has asked the legislature to make possible speedy consolidation of offices in the five metropolitan counties. Its proposal carries no reference to reform of the 57 upstate counties. Senator George R. Fearon, Syracuse Republican leader, put the Democrats on the defensive when he introduced one bill carrying out county reforms for the whole state, Democratic New York city and Republican upstate as well.

Smith was also represented as believing neither major party could afford to stand in the way of local government reform. His associates said he thought the public would demand an accounting from either party if it failed to make possible economies and increased efficiency in government costs.

Smith talked with reporters before the hearing began. He refused to say in advance what his comments to the Senate and Assembly judiciary committees, which called the hearing, would be.

The hearing was called for 1:30 p. m. but at 2 o'clock it had not begun.

While the main interest was centered in the county government reform today, there was a great deal of speculation as to what the legislature might do with the other four questions laid before the special session by Governor Lehman.

The concensus of opinion on the questions appeared to be as follows:

That the legislature would appropriate $14,000,000 in state aid to public schools, making up the amount due under the Friedsam act. That there would be a bitter fight over the levying of new taxes to raise the $14,000,000.

That the lawmakers would appropriate $1,500,000 for bovine tuberculosis elimination as requested by the governor.

That the McNaboe congressional re-appointment bill might be passed, but that nothing would be done on legislative reapportionment.

That legislation of some sort would be enacted for the relief of guaranteed mortgage certificate holders who are financially distressed.

New York Man Fined For Reckless Driving, Cashin Family Escapes

Irving Romer, on Speed Rampage Down St. Remy Hill, Sideswipes Car Containing Jerome Cashin and Family.

Jerome B. Cashin, his wife and child escaped injury Sunday morning when a Buick car owned by Julius Hochman of 36 Union Square, New York city, and operated by Irving Romer of 17 Old Broadway, New York city, ran wild on the St. Remy hill just above the Diamond Ice house. As a result Romer was arrested by State Trooper Arthur Reilly and on a plea of guilty to reckless driving was fined $10 when arraigned before Justice R. J. Mooney at Eddyville.

Mr. Cashin and his family were proceeding up the St. Remy Hill when the Buick sedan was observed coming around one of the numerous curves. The car was traveling fast and struck the guard rail and then the bank along the road. Cashin drew his car to the extreme right against the wall and the Buick sideswiped it and then crashed through the heavy guard rail, carrying away a section of the heavy log railing. The Buick landed right-side up at the foot of the embankment and the occupants which included the owner of the car escaped injury although the car was badly wrecked. Romer is at present employed at Rifton.

Cashin's car was somewhat damaged where it struck the wall and he and Mr. Hochman reached a settlement as to the amount of damages done when the car struck the wall in attempting to avoid an accident.

State Starts New Year $62,000,000 Behind

Huge Deficit Is Said To Be Due To Large Drop In Tax Collections And Failure Of Legislature To Levy Taxes.

Albany, N. Y., July 16 (AP)—New York State is starting its new fiscal year with a deficit of $62,000,000.

This is mostly due to a large drop in tax collections. It is also due to failure of the legislature to levy sufficient taxes to cover the appropriations, even if collections had come up to the estimates.

In an official report, Governor Lehman revealed that collections for the 1933-34 fiscal year, which ended June 30, were $33,256,299 less than he had estimated in his budget. This amount, added to the previously recognized deficit of $29,000,000, brings the total to $62,000,000.

"The collection of state taxes for the 1933-34 fiscal year has been disappointing and shows rather conclusively the great shrinkage in income and earnings that obtained during the calendar year of 1933," the Governor said.

Fifteen of the state's 19 major taxes brought into the treasury less money than the Governor expected when he drew up his budget. The only ones coming up to his estimates were the general property tax, the inheritance tax, the tax on insurance premiums and the tax on motion pictures.

The greatest losses were in the personal income tax, the corporation, the stock transfer tax, and the alcoholic beverage tax. The total amount collected on the latter was $3,532,833, only 53 per cent of Mr. Lehman's estimate.

"Undoubtedly," the Governor said, "this is due to the fact that people are drinking less hard liquor than had been anticipated, although some of the falling off in returns is probably due to continued bootlegging activities."

Substantial decreases also occurred in the returns from motor vehicle licenses, fees and the gasoline tax.

Government Spent 4½ Billion in Year

Washington, July 15 (AP).—The government spent around $4,500,000,000 of emergency money in the past fiscal year but nearly half of it bore a return address.

How much of that will come back is a debated point.

The best available figures indicate that about $2,000,000,000 was used for loans, federal credit projects, and in other channels where it remains—ostensibly at least—an asset.

The rest of the $4,500,000,000 has gone out the window with no strings attached, for emergency relief, civil works, civilian conservation activities, highways, bog purchasing and other welfare enterprises.

AMERICAN MISSIONARY AND EXPLORER ARE SAFE

Shanghai, July 16 (AP).—An American missionary and Swedish explorer, reportedly seized by brigands, are safe again.

Dispatches from Hankow said the Rev. Howard Smith, formerly of Washington, Pa., had been released by his captors after two months a captive.

Dr. Sven Hedin, noted explorer, notified associates he was safe in Turkestan.

Details of Smith's release were lacking but he was reported to be in good health.

SOCIALIST ACTIVITY SEEN IN VIENNA BOMBING

Vienna, July 16 (AP)—Death and dynamite wrote a grim answer today to Chancellor Dollfuss' rigid campaign to suppress Nazis.

Political violence brought four deaths, widespread bomb damage and a wave of terror over the week-end.

Socialists, under cover since the bloody civil war of February, apparently have started another offensive against the government.

Treasury Receipts

Washington, July 16 (AP).—The position of the treasury July 13: Receipts $10,116,959.35; expenditures, $17,995,521.75; balance, $2,588,705,622.25. Customs receipts for the month, $7,823,567.65. Receipts for the fiscal year (since July 1) $125,156,220.01; expenditures, $254,820,949.16 (including $96,842,822.93 of emergency expenditures); excess of expenditures, $128,664,729.09. Gold assets, $7,883,734,616.95.

Fined $2 In City Court.

Miss Isabel Herdman of 25 Snyder street was fined $2 by City Judge Bernard A. Culloton in police court this morning for a traffic violation committed in the uptown section of the city Saturday. Officer William Reardon charged she left her car parked overtime in the area marked for one hour parking.

Boarding House Owners Near Phoenicia Object To Closing of State Road

Claim Made That Resurfacing of Highway is Vital Blow to Short Business Season in Catskill Mountains.

FLAGGING SYSTEM

People in Area Feel That Action at This Time of Year is Unwarranted—Heavy Traffic Passes.

Proprietors of summer boarding houses in the neighborhood of Phoenicia are vigorously objecting to the closing of the Phoenicia state highway at this season of the year while the road is being resurfaced. For several days the contractor has been hauling gravel for the resurfacing of the highway and depositing gravel along the road below Phoenicia. Last week at various intervals the highway was closed to all traffic except heavy trucks which were unable to use the light bridge over the Esopus creek at Phoenicia. Traffic was diverted across the bridge at Mt. Tremper and over the narrow dusty road between Mt. Pleasant and Phoenicia.

Short Season Mentioned.

Boarding house proprietors whose season is comparatively short are protesting that the closing of the main highway at this season of the year will drive away business. All day Saturday the road was closed to the heavy traffic and not until late in the evening was traffic permitted to pass. Hotel keepers protest that some provision should be made to allow traffic to pass by means of a flagging system. The delay in this system would be less harmful to their business and would not discourage summer visitors from coming into the mountain section. While the actual work will not take long the effect of the closing of the road will be felt all summer as word is spread of the condition. Phoenicia boarding house keepers and those beyond fear that long after the road may be open to traffic people will avoid the section not knowing that the route is again open to travel.

Call Action Unwarranted.

With the summer boarding season limited to about two months of the year business people in the mountains feel that the closing of the main road at this time is unwarranted and that some provision should be made to keep traffic moving with a minimum of delay.

While the road is closed to traffic and a detour over the narrow rough dirt road on the west of the Esopus creek is being used, the heavy milk trucks and gasoline trucks are permitted to pass through the construction period since the Phoenicia bridge over the Esopus, weakened by floods, will not carry these heavy burdens.

Plan for Detour.

The entire stretch of highway from Phoenicia to the Ashokan boulevard at Boiceville will be resurfaced. The plan is to detour traffic by way of Woodstock and Willow to Mt. Tremper as soon as work is commenced on the road from Mt. Tremper down to Boiceville. Traffic at present may proceed straight to Mt. Tremper and there be detoured across the new bridge through Mt. Pleasant during such hours as the main highway is closed.

CHICAGO POLICE HUNT DILLINGER GANG TODAY

Chicago, July 16 (AP).—John Dillinger and his henchmen were hunted again today in the Chicago area.

The ruthlessness of an attack on two policemen, shot on sight, gave rise to reports that it was the work of the Indiana desperado or his cohorts.

Sergeant Harry Bingham, head of the Dillinger detail, disclosed that for three days his men have been at work on reports that the mobsters were in hiding here.

The shooting victims were two state highway policemen, Fred McAllister and Gilbert Cross cut down without warning last night when they offered their assistance innocently to four men and a woman standing beside three parked cars.

Troopers Arrest Eleven

Corporal Baker and Trooper Klein patroling between Highland and West Park Sunday, on 9-W, made eleven arrests for reckless driving. Most of the offenders were arraigned before Justice Walter Hasbrouck and paid fines of $5 or $10.

Just A Year Ago Today...

(Taken from the files of The Freeman)

Wiley Post heads his plane across Atlantic on solo flight around the world. Reaches Europe in record time.

Emergency relief program analysis in Kingston discloses the fact that many work it as a "racket."

One thousand sixty-five Kingstonians paid Federal income taxes in the year 1931, report shows.

Fred Sleight Fatally Injured at Port Ewen When Struck By Truck

Trooper Told That Man Walked In Front of Dugan Bros. Truck and Driver Tried To Avoid Him.

DRIVER NOT HELD

Statements Secured by Trooper From Witnesses and Turned Over to District Attorney.

Fred Sleight, 48, of Port Ewen, died at the Kingston Hospital about 7:30 Sunday morning as the result of injuries received when he was struck by one of the Dugan Bros. bakery trucks, in front of Card's drug store at Port Ewen, about 11 o'clock Saturday night.

A passing autoist took Sleight to the hospital, where it was found that his head had been crushed and the skull fractured, his right arm crushed and there were numerous other bruises and lacerations.

Trooper Paul Senecal, who investigated the accident, was told that Sleight went directly across the road in front of the truck and that the driver of the truck, Benjamin Lee of Walden, stopped the truck within ten feet after he tried to avoid hitting the man. The trooper secured statements from the various witnesses and turned them over to District Attorney Murray, but did not hold Lee.

Mr. Sleight is survived by two children, Bessie and James, living in Port Ewen.

Herbert Wells in Jail, Held on Two Charges

Petit Larceny and Unlawful Entry Charged Growing Out of Theft of Tires From Garage of Lester Clark.

Herbert Wells, 23, of 16 Post street, is in the Ulster county jail awaiting a hearing before City Judge Bernard A. Culloton, Friday morning, on two charges, petit larceny and unlawful entry, growing out of the theft of two automobile tires Saturday night, from the garage of Lester Clark, 126 Clifton avenue.

Wells was arraigned before Judge Culloton this morning and asked for an adjournment. It was granted and bail fixed at $350, an amount Wells could not raise, so he went to jail.

The arrest of Wells took place Sunday morning at his home where Patrolmen Joseph Fallon and Henry Barmann found him and the two tires alleged to have been stolen from the Clark garage. Information given by neighbors, which included the license number of Wells' Plymouth automobile, furnished the police with the clue to his arrest.

After questioning Wells, the officers demanded to know where the tires were, and according to their story he led them to the cellar of his home and uncovered the stolen property from under a pile of rubbish. The tires are at police headquarters, marked for identification in court.

An alleged confession, signed by Wells for the police, states that he stopped his Plymouth car on Clifton avenue late Saturday night and entered the garage of Mr. Clark, intending to get the tires. One of those he took was a spare and the other was off one of the wheels. To get the one he had to jack up the car and unscrew the rim nuts.

While Wells worked in the garage, neighbors took the license number of his car and gave it to Mr. Clark Sunday morning, up until which time he had been unaware that the garage had been entered. He immediately informed the police and Patrolmen Fallon and Barmann were detailed to clear up the case.

REQUEST PROBE OF STATE INSURANCE DEPARTMENT

Albany, N. Y., July 16 (AP).—Governor Herbert H. Lehman today had before him a request from highway contractors of the state for an investigation, either executive or legislative, of the state insurance department.

This was contained in a letter to the executive signed by Harry R. Hayes, managing director of the state chapter of Associated General Contractors of America.

The highway contractors are aroused over "increases ranging from 17 to 56 per cent" in premium rates on workmen's compensation insurance in the construction industry. These became effective July 1 "without hearing or notice" to contractors.

FRANCO-GERMAN TRADE PRINCIPLES AGREEMENT

Berlin, July 16—(AP)—An agreement with France on general principles of Franco-German trade was announced semi-officially today as having been reached over the week-end.

The announcement said the state of negotiations justified the expectation of a mutually satisfactory accord between France and Germany which would include the question of servicing the Dawes and Young loans.

San Francisco Is Paralyzed Today As General Strike Moves Foward; Troops, Tanks Add Warlike Aspect

State This Week Turns To Advertising Milk To Help Dairy Farmers

First Of Ads To Help Industry Out Of Depression Appears This Week In Newspapers— Campaign To Spend $500,000.

Albany, N. Y., July 16 (AP)—New York this week turns to advertising to pull its dairy farmers out of the depression.

After trying price fixing and production control, the Empire State turned the task of putting more dollars in the farmers' overalls over to an advertising agency. The first of the ads intended to influence the people to "drink more milk" appear in newspapers this week.

The state appropriated $500,000 to advertise milk. A small tax on milk will reimburse the treasury. The farmer pays one-half cent on each 100 pounds of milk he sells and the dealer pays one-half cent on the same 100 pounds.

Milk control legislation was enacted during the spring of 1933 while enraged dairymen of central New York battled state troopers and deputy sheriffs to prevent milk trucks from rolling down the Mohawk and Hudson valleys to populous New York after the price to farmers had fallen under the weight of a tremendous surplus.

The Pitcher milk control bill recognized an emergency and empowered a board of three to establish prices. The board was made up of Agricultural Commissioner Charles H. Baldwin, Kenneth Fee and Health Commissioner Thomas Parran, Jr.

They jumped prices. Along came the NRA and farmers claimed production cost increases wiped out the gains of the price pegging. Independents began chanting a hymn of hate against the board and the big cooperatives and producers. The price was raised again and consumption began to drop. Grocers and middle men challenged the law creating the control of milk. One neighberhood grocer, who gave away a loaf of bread as an inducement to buy his milk, carried his fight for what he termed "personal liberty" to the United States Supreme Court. He lost.

The agricultural adjustment administration tried to win New York farmers over to the allotment program but Commissioner Baldwin led the protest against herd production. The AAA dropped its attempt.

Another price peg ran headlong into the blunt spoken, pugnacious mayor of New York, F. H. LaGuardia. There was murmuring that the control law was a failure. With morale low, along came a man with an idea. It was simple enopgh. Tell people to drink more milk. Tell them with lithographs, with simile, with caslon, with cheltenham, with metaphor. Presto, more milk consumed, no oversupply, everybody getting a good cut. Exit, dairy depression.

Tomorrow's story will conclude the two-piece series on milk control in New York.

SECRETARY PERKINS SILENT ON SAN FRANCISCO STRIKE

Washington, July 16 (AP).—Secretary Perkins declined again today to comment on the San Francisco strike.

The labor department head continued, however, to keep in close touch with developments by long distance telephone talks with Edward McGrady, assistant secretary and a member of the longshoremen's labor board.

Members of the new national labor relations board, like Miss Perkins, declined to comment. They indicated a belief the longshoremen's board had as much power as they had, and that they had no intention of stepping in.

Killed by Turkish Sentries.

London, July 16 (AP).—A British naval surgeon, Lieut. J. W. Robinson, was killed Saturday by Turkish sentries who fired from the mainland opposite the island of Samos in the Aegean Sea. The report [illegible] the admiralty today. The admiralty immediately began an urgent investigation.

Heaviest Traffic Of Season Reported

State Troopers patroling the highways over the week-end report the heaviest traffic of the season Saturday and Sunday. Trooper Reilly, who has the motorcycle patrol out the Saugerties road, reports traffic exceptionally heavy over the week-end. Although traffic was heavy few accidents were reported but the usual number of traffic violations were encountered and a number of arrests made for minor infringements.

On route 9-W south of Kingston traffic was also heavy and the mountain sections on Sunday saw the busiest day of the season.

Nearly Million and Half People Feel Complete Siege of Coastal City

Artillery Units Join Infantry in Advance to Strike-Locked Metropolis—Federal Troops Held in Waiting for Orders.

CITY FACES HUNGER

Strikers Permit Milk and Bread Deliveries and Also Protect Cause With Food Depots.

San Francisco, July 16 (AP).—Completely paralyzing the metropolitan area with a population of more than 1,300,000 persons, the general strike [illegible] fective at 8 a. m. today.

All street car traffic ceased, industry was crippled and the National Guard moved swiftly to prevent violence.

Tanks were en route to the city, bearing machine guns and one pounder guns.

Orders to proceed at once to the siege area were received by the 160th Infantry at Los Angeles.

A field artillery unit got under way from Saltinas with 75 millimeter guns.

The National Guard force here was increased to 4,000 men, 2,000 troopers being moved quickly into the city.

Headquarters of the guard on the waterfront was a scene of feverish activity.

Violence broke out here and in the Transbay region. Police said a mob of nearly 1,500 men stormed and looted a grocery store at 23rd and Mission streets.

At Hayward 50 men raided an alleged communistic headquarters, dragged the furniture to a nearby lot and set it afire.

Pickets approached pedestrians and warned them not to go to work.

Arising early, thousands of persons trudged miles to their offices.

Most of them ignored the few passing automobiles, apparently fearing even private machines would be attacked.

Mayor Angelo Rossi, whose plea to Acting Governor Frank Merriam had resulted in more guardsmen being rushed here, was the target for abuse shouted by six alleged communists as he came to the Hall of Justice to confer on the strike crisis.

Chief of Police William J. Quinn personally came to the mayor's aid and arrested the men.

The mob which stormed the grocery store here smashed the doors and stripped the place of $2,000 worth of groceries before police riot squads arrived.

Running the strike blockade under the state highway police convoy, the first fleet of trucks laden with food neared San Francisco from Sacramento.

The heavily guarded trucks carried meat, bread and fresh produce.

Acts of violence increased alarmingly in the East Bay region.

An egg truck was overturned at San Ramon. Strike pickets cruised in Livermore, issuing warnings to gasoline station operators to close up.

"Either close up in two hours or we will do it for you," the pickets warned.

A truck carrying a load of pears was sent hurtling into a canyon at Dublin.

At the Presidio, army headquarters here, officers said they were maintaining a "watchful waiting" attitude.

No orders had been received to mobilize the regular army troops.

"We feel that the state of California will be able to cope with the situation," the officer explained. "The state has [illegible] troops available, and with the aid of the police and law abiding citizens here the situation should be kept in hand."

About [illegible] soldiers are ready for immediate duty, however, with 300 [illegible] on short notice.

Golden Gate Crisis Greatest.

The San Francisco crisis overshadowed all else and the maritime dispute, which led to the spreading revolt, became merely a part of the general picture.

Mayor Rossi, who declared the [illegible] of government.

[illegible] the government of [illegible] city and county and of the United States of America, as I am sworn to do," the mayor's proclamation said, "I do now and hereby call upon the loyal citizens of this community to cooperate fully with the military, police and civil authorities."

Federal Aid to Hungry.

Federal aid to insure against hunger was promised by Robert Hinckley, investigator for Harry Hopkins, national relief administrator. He

(Continued on Page Eight)

Mt. Tremper School Dispute May Develop Into a Village Issue

Situation **Resulted When the Old School Building Was Moved to a New Location Following Flood in Esopus Creek.**

The school situation in Mt. Tremper has become a village topic during the past few days and promises to develop into a village issue. It all came about when the old school building was moved to a new location following the severe flood in the Esopus creek last year which threatened to carry away the school house which was perched in a precarious position on the bluff when the flood waters subsided.

At that time the school house was considered in a dangerous condition and school was held temporarily in the Grange Hall. Later the school house was moved down stream some distance to a new location where it now stands. There was a difference of opinion as to whether the new location did not trespass on private lands so a survey was made and old records were investigated to determine just what lands the district owned.

Recently a committee was appointed to investigate and after such an investigation a meeting of the taxpayers was called and at that time it was stated that a parcel of land upstream from the bridge was owned by the school district. For years this parcel had been considered private lands of the Ecker family. To complicate matters it also appeared that the district had use of an acre of ground "where the school house now stands." This rather uncertain description seemed to indicate that the district had an acre of land at the site of the school house prior to its being moved and that the site of the building as now located was within that acre.

Considered Private Property.

When the county reconstructed the bridge across the Esopus creek during the past spring it was necessary to acquire a small right of way on the upstream side of the bridge. At that time it was considered private property and a part of the Ecker estate. Under the New Deal the district now claims title to that land and some of the taxpayers feel that the district should be compensated by the county for the land taken.

A meeting was called several days ago at which time the committee reported. It was recommended that the district be given definite title to the lands upon which the school house now stands and that a deed be taken by the district. This would straighten out the question as to where the acre which the school has use of was located and in turn the committee recommended that the district deed over to the Ecker family the school house lot upstream from the present school house which the district has a deed to and which is occupied by a barn and other buildings of the Ecker family. This recommendation appeared to satisfy all concerned and the report of the committee was adopted by a vote of the meeting.

Differences Arose.

However, after the meeting differences arose and a second meeting was called to reconsider the action taken at the first meeting. Both sides marshalled all available forces and the meeting was largely attended. A vote was taken on the question of whether the action taken at the prior meeting should be rescinded and when the smoke of battle cleared away the action had been rescinded by a 27 to 30 vote. Both sides claim that the vote was not properly recorded and further developments may appear.

As the situation now stands some want to exchange deeds and settle the matter while others hold out for a settlement by which the district will sell the lot which is unused by the district and on which the barn and other buildings of Mr. Ecker now stand and which, it is claimed, is district property.

1,000 German Students Stage Anti-Hitler Riot

Goettingen, Germany, July 16 (AP).—One thousand students of a university here staged a "revolt" against Adolf Hitler today, clashing with brown-shirted members of the student body who support the chancellor.

After a fiery meeting at the town hall, the rebellious students, all of them members of fraternities, fought to defend their ancient colors against a deluge of Hitlerite youths.

Hoses played on the combatants by the fire department failed to stop the fight, but police finally were successful in restoring order.

Ten ringleaders were arrested and charged with "breach of the peace and incitement to revolt." Two fraternities were suspended until further notice by the university president.

The incident provided the first instance of open "revolt" among German students, the vast majority of whom have been ardent supporters of the Nazi government. It was also taken as an indication of the extent of dissatisfaction which was climaxed by the bloody June 30 "purging" of Nazi ranks.

The fraternity men were protesting the wholesale dissolution of fraternities and the conversion of their houses into student "barracks," a part of the Nazi program.

WHEN IN NEED OF
INSURANCE
SEND FOR
McEntee
WE REPRESENT
The Travelers
Auto Insurance Our Specialty.
TEL. OFFICE 334-J HOME 1048-J.
28 FERRY STREET.

Annual Grange Picnic At Forsyth Park Aug. 2

Final plans for the big picnic of Ulster County Grangers at Forsyth Park, Thursday, August 2, were completed at a special meeting of the picnic executive committee. A big crowd is expected including visiting Grangers from Dutchess, Greene and Orange counties. The picnic will start at 10:30 a. m. and lunch will be served at noon, as for the big family. J. Wells Weaver, deputy for Ulster county in general, chairman for the picnic.

Registration.

A registration booth will be in charge of Earl Klose of Highland. All those attending are asked to register and the Grange having the largest percentage of their members in attendance will receive a prize. A welcome and courtesy committee consisting of all subordinate Grange officers and hospitality committee chairmen will greet everybody and hand out the programs.

Lunch.

All those attending have been asked to bring sandwiches and a covered dish or cake for the family. Each family is also asked to have their own plates, cups and silver. Iced tea will be provided. The food will be arranged by the Pomona service and hospitality committee, of which Mrs. Fred Kukuk of Kingston R. D. No. 4, is chairman. This committee will be assisted by all of the subbordinate service and hospitality committees. Lunch will be served at 12 o'clock noon.

Program

A full day of games and speaking has been arranged. A State Grange officer will speak immediately after lunch. The remainder of the program will consist of games, including a tennis tournament, horseshoe pitching, soft ball, tug-of-war, as well as games for the ladies, men and younger folks. All games will be in charge of Barnard Joy and Sam Bernstein.

Each Grange is expected to provide a team of seven men for the soft ball games and another team of seven men for the tug-of-war. Entries for the tennis and horseshoe tournaments close at 10 a. m. on the day of the picnic or they may be made in advance through Mr. Joy at the county 4-H Club office. Registration tickets will be needed by all contestants.

Refreshments

A limited amount of refreshments including soft drinks, ice cream bananas and milk will be on sale. The committee in charge of this booth is Harold V. Story, Otto Mollenhauer and Albert Kurdt.

Mrs. Charles Jenkins of Wallkill will have charge of a first aid and rest tent. Every effort is being made to insure a good time for all those who attend.

3 Charged With Arson Held For Grand Jury

Gloversville Residents Charged With Starting Fire Which Destroyed Bungalows at Broadstreet Hollow.

Three persons, charged with being implicated in the starting of the fire which destroyed the bungalow of Irving Krom at Broadstreet Hollow shortly after midnight Saturday morning, are being held at the Ulster county jail, charged with arson in the third degree.

They are Irving Krom, 52, Nelson J. Prew, 30, and Florence Finehout, 22, all of Gloversville, where they were arrested Saturday forenoon and held pending the arrival of Sergeants Cunningham and Lockhart. They were brought back to Phoenicia and arraigned before Justice of the Peace Harvey Clancy, waived examination and were held for the grand jury.

According to the troopers, who said that the accused had made a statement, the three arrived in Allaben early Friday evening and left around midnight. A six gallon can of gasoline is said to have been used in starting the fire, which probably accounts for the explosion that was heard shortly before the bungalow was discovered to be in flames. Krom has a number of bad burns about the face and body for which he was treated by Dr. Silk after being brought to the jail.

Meeting Called Tonight For the Supervisors

Board Will Study Plans for Alterations at Court House—Will Also Study Ten Eyck Reinstatement.

A meeting of the board of supervisors has been called for this evening at which time plans will be presented for the alterations at the county court house, where, during the summer recess of courts, the court chamber will be re-arranged. Action will also be taken on the reinstatement of S. F. Ten Eyck as county sealer of weights and measures. Mr. Ten Eyck was removed from the office by the Democratic members of the board last January and Mr. Snyder of Saugerties was named for the position. Judge Staley recently directed the reconsideration of Mr. Ten Eyck as the legal occupant of the office and directed that the action of the board in appointing Mr. Snyder be cancelled. Mr. Ten Eyck contended that under civil service rules he could not be ejected and has continued the duties of the office pending the court's determination of the matter.

Stratosphere Flight Delayed

Rapid City, S. D., July 16 (AP)—With the weather map unfavorable, stratosphere flight workers marked time here today. Hope for an early take-off of the proposed National Geographic Society and Army Air Corps balloon ascension in an effort to go 15 miles above the earth faded with announcement that the awaited high pressure area was diminishing.

Appointed One Man Censor

THE ONE-MAN CENSOR OF AMERICA'S MOTION PICTURES: Joseph I. Breen of Hollywood, assistant to Will Hays, who, following the organized protests of religious bodies against objectionable movies, has been appointed censor by the film industry in a new move to strengthen its system of self-regulation.

(Copyright 1934, Wide World Photos, Inc.)

Showgirl Sally Has Trouble With Bubble

Chicago, July 16 (AP)—Take it from one who knows, having a couple of ostrich feathers is child's play compared to the intricacies of "hiding" a la nude behind a transparent "bubble".

The authority for this is none other than Sally Rand of World's Fair fan dance notoriety, who took time out between shows to talk of her art—and her troubles.

Of the latter there seems to be no end. Last year it was the reformers who dogged her every footstep insisting she wear something more substantial than a plume.

This year it's the wiles of a capricious air-filled balloon that are giving the little lady sleepless nights.

The other night Sally was doing an admirable job of dancing behind the balloon when suddenly it bounced away and there was Sally all alone.

"I was petrified, just petrified", she said. "For a moment I didn't know what to do. Thank goodness a breeze came along and wafted it back."

By the next night she had—with the aid of stage mechanics—everything under control. That is, she did until—boom—and the balloon was gone—out of the reach of friendly breezes or human hands.

And what did Sally do? She ran for dear life. The explosion she thinks was the work of some uncouth person with a pin stuck in the end of a cane.

LIQUOR MANUFACTURERS REPORT LITTLE IMBIBING

New York, July 16 (AP).—Having completed their first job of constructing adequate producing and distributing facilities, the liquor manufacturing companies now find themselves faced with legal consumption far below their expectations, a shortage of capital to finance the aging of whiskey, and the development of keen competition within their own ranks.

In spite of the fact that the present population of "wet" states is about 89,000,000, compared with a legal liquor area of 81,000,000 people in the 1910-15 period, the consumption of tax-paid products this year has been little more than half the pre-prohibition monthly average. What is more, the trend continues downward.

Total consumption this year of domestic and imported spirits is tentatively estimated in reliable quarters at 65,000,000 gallons, or about three quarts for each person in the wet area. This compares with 129,500,000, or more than six quarts a head, in the average year just before the war.

Unless satisfactory quick-aging methods are developed and prices thus are given a chance to meet the popular level, bootlegging is expected to compete heavily with legal production. The director of the federal alcohol control administration recently said that half the liquor actually consumed in this country is illicit.

Consumption doubtless will be aided by legalization of liquor in other states. As many as 9,000,000 to 10,000,000 people may thus be added to the potential market within the year.

British-American Talks are Supended

London, July 16 (AP).—Great Britain and the United States decided today to suspend Thursday bilateral conversations preliminary to the 1935 naval conference for the remainder of the summer.

Norman H. Davis, ambassador at large, and other American delegates will leave Thursday for Washington.

Davis will return to Geneva in September for a session of the steering committee of the world disarmament conference and will come here in October to resume general naval conversations.

The Japanese delegation is expected at that time to begin talks with the British.

Hugh S. Wilson, American minister to Switzerland, is arriving today to give Davis a resume of the situation at Geneva.

The decision to postpone the Anglo-American talks followed a request by Japan to Great Britain to delay their conferences until this fall.

Dispatches from Tokyo said the government was unable to reach decisions on fundamental policies to be taken at next year's parley.

A spokesman also was quoted as saying Japan believed "certain subjects besides those properly to come before the 1935 conference," had been introduced in the British-American discussions.

Rev. G. E. Satchell Dead.

Watertown, N. Y., July 16 (AP).—The Rev. George E. Satchell, 82, known throughout the state for his campaigns against liquor, died in a hospital here late last night after undergoing three operations on Saturday. A school principal in earlier years, he became a licensed preacher of the Methodist Episcopal Church and edited the Watertown Advocate, a temperance paper, for 19 years.

Dinner-at-Home Gown

A NEW DINNER-AT-HOME GOWN: A smart-looking creation in black satin with oval dots which is cleverly cut on the bias to achieve its fitted lines in contrast to the large puffed sleeves.

(Copyright 1934, Wide World Photos, Inc.)

Rare Yellow Salt Made By Czech Scientists

Basic Substance of Scientifically Most Precious Stuff in Creation, Is Reported Heaviest Material Ever Found.

(Copyright 1934 by The Associated Press.)

London, July 16 (AP).—A pinch of yellow salt, made largely of something science hitherto supposed likely to exist only in stars has been extracted from pitchblende in Czechoslovakia.

This salt, 115 milligrams or about enough to season a breakfast omlet, is the rarest, newest and scientifically the most precious stuff in creation. Its basic substance is reported to be the heaviest material ever found.

The salt is the first tangible evidence of the existence of the long-sought and long-doubted element number 93. Fermi, the Italian scientist, recently announced he had created artifically a heavy substance that appeared to be element 93, by bombarding uranium, the heaviest known element, with neutron rays.

Fermi's artificial substance mostly disintegrated in 12 minutes. There was not enough to weigh or measure except by atomic calculation.

The Czechoslovakian matter, as announced by Dr. O. Koblic in nature, the British official scientific journal, is somewhat different. It is not only tangible, but does not belong to the uranium family. It is a hitherto unknown form of actinium.

The main reason why scientists for years have thought there might not be more than 92 basic elements has been the failure to find anything heavier than number 92.

Physicists, however, had calculated that within the hot interiors of stars solid matter might exist "in a different state." Particularly it was thought that in star interiors matter might be packed more closely, and so form substances heavier than uranium.

Support for this exists in the belief that the companion star of Sirius appears to contain substance weighing a ton per cubic inch.

The pitchblende from which the yellow salt was extracted produces radium. Dr. Koblic estimates that this pitchblende contains one per cent of the element 93. This is held by scientists to be a surprisingly high percentage. The amount of radium is smaller. But the high percentage can be explained, physicists say, by the possibility that the new element is rather "inert", that is, does not disintegrate rapidly enough to call attention to its presence.

Credit or Blame

Joe Tumlins says a political boss is like any other spotlight grabber. He takes all the credit for a success but he gets all the blame for a failure.

DANCE TONIGHT AT THE MUNICIPAL AUDITORIUM

The series of dances sponsored by the building committee of the Common Council, will begin tonight in the Municipal Auditorium, music being furnished by two Indiana orchestras from the machines. The dances will be open free to spectators while a charge, admission will be charged for those using the dance floor. Members of the Common Council will be in charge of the various booths. Proceeds will be divided between the building committee and the musicians.

Few Become Generals

Only nine men have held the rank of general in the United States army.

WEST SHORE HOTEL
BAR AND GRILL
ALBERT ALTAMARI, Prop.
(Opposite West Shore Station)
PRESENTS NIGHTLY
JAMES LA MARR
Operatic Baritone
Late of GEO. WHITE'S SCANDALS, also of the RUPPERT'S HOUR over Station WOR
AND
THE ROMANO BROS. & ARLINE
Novelty Vaudeville Entertainers.
Direct from the Hollywood Gardens, New York.
No Cover Charge. No Minimum Charge.
We Serve Only the Best Beer - Wines - Liquors
STEAKS - CHOPS and SEA FOOD
OUR SPECIALTY.

Skin Torment
Itching, roughness, cracking, easily relieved and improved with soothing -
Resinol

ANNOUNCING
the appointment of
WIEBER & WALTER
690 Broadway, Kingston, N. Y.
as dealer for
Gilbarco
FLEXIBLE FLAME
OIL HEATING—AIR CONDITIONING
Gilbert & Barker Mfg. Company
SPRINGFIELD Established 1865 MASS.
"Pioneers and Leaders in Oil Heating"

When last winter brought weeks of below-zero weather ... many a house was like a cold storage plant ... because the heating plant was undersize or in bad condition. For comfort next winter "tailor" your heating system to supply a house full of warmth.

Talk over with us the way to do this most efficiently and economically. We will measure your house for a "tailored" heating job and explain "Gilbarco's" three ways to automatic heating—and what each will cost.

1. If your heater is large enough or can be put in proper condition—we won't suggest junking your furnace or boiler. The right size and type of "Gilbarco" Oil Burner and controls will give you completely automatic heat—more heat from your heater—and "more heat per dollar." Four sizes of "Gilbarco" Oil Burners make it practical to match "Gilbarco" Heat to your individual needs. "Gilbarco" has many exclusive features without which no burner can be considered completely modern.

2. If you need a new heating plant—the "Gilbarco" Automatic Oil Heating Unit—is a masterpiece of beauty and heating efficiency. Unquestionably the most modern in engineering design and beauty of styling—in quick and efficient heating—in harmonious beauty, and economical operation. This "Gilbarco" brings a measure of comfort and convenience that is unmatched.

3. If you prefer an automatic conditioned air heating unit ... a big stride forward toward better health ... the "Gilbarco" Conditioned-Warm-Air Unit provides automatic warm air heating far in advance of present day warm-air heating practice. It warms by circulating a uniform flow of perfect air—warmed, purified, humidified. "Gilbarco" places conditioned air heating within the range of purchase of modest incomes.

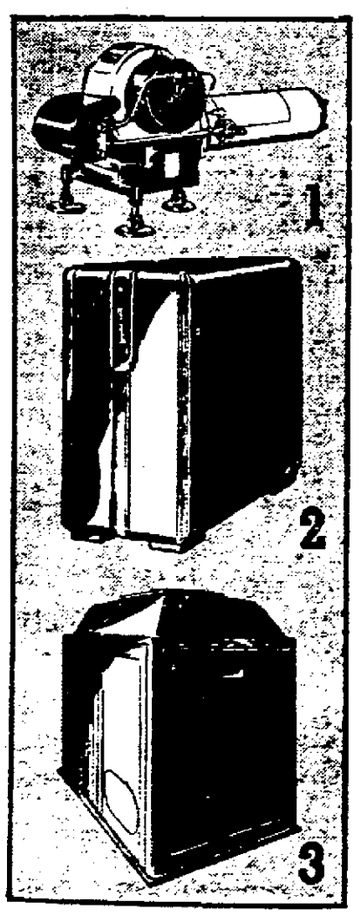

Phone, call or mail the coupon today for complete information on "Gilbarco" Heat and the "Gilbarco" Easy Purchase Plan—a small down payment and two years to pay the balance.

WIEBER & WALTER
690 Broadway, Kingston, N. Y.

Gilbarco
FLEXIBLE FLAME
OIL HEATING—AIR CONDITIONING

Wieber & Walter, 690 Broadway.
Please send complete information on Gilbarco Heat and Air Conditioning and your Finance Plan.
Name
Street
City State

Secret Naval Meeting Held on Japan's Plan

Tokyo, July 16 (AP)—Confronted by the government's admitted indecision governing Japan's program at the 1935 naval conference, 15 of the nation's highest officers held an official but secret conference here today.

After a four-hour meeting participants declined to disclose proceedings, but vernacular newspapers with unanimity indicating official inspiration said the conference agreed on fundamental policies the navy will demand the government follow in naval negotiations with other countries.

These policies were stated vaguely by the newspapers, which avoided specific mention of tonnage parity and abrogation of existing treaties.

But they discussed drastic revision of the existing 5-5-3 ratio or abandonment of the present scheme of limitation and asserted Japan's right to be considered an equal to other naval powers.

Midas Mar Curves

Mongrelism mushes and large bows rise in the back are a part of the national dream because the Japanese woman does not wish her beholder to suspect that her body possesses any curves.

Seeks Seat In Congress

FORMER PEANUT VENDOR SEEKS SEAT IN CONGRESS: G. E. Bryant of Welch, West Virginia, who without a nickel of campaign funds, has announced his candidacy for the post held by Representative John Kee in the U. S. House of Representatives.

Copyright 1934, Wide World Photos, Inc.

Kaye Don Sentenced To 4 Months in Jail

English Racing Driver Was Sentenced by English Court Today—Attorney to File Appeal at Once.

Douglas, Isle of Man, July 16 (AP)—Kaye, Don, noted auto racing driver, was sentenced to four months imprisonment today following his conviction of manslaughter in the death of his mechanic in a wreck May 28.

The sentence will be served in new Douglas prison.

Francis Tayler, the mechanic, was killed instantly on a night practice run for a local race when the automobile catapulted off the highway on a bad turn. Don himself was seriously injured.

The automobile and speed boat racer was convicted Saturday night. Immediately upon sentence today Don's attorney filed notice of appeal.

As soon as the sentence was passed Don was arrested. His attorney scurried about attempting to arrange bail, which would permit Don liberty to return to England while the appeal is pending.

The prosecution charged Don failed to slacken speed when rounding a dangerous curve, endangering both his and Tayler's life. The speed king pleaded not guilty.

Mrs. Don, an English girl to whom Don was married at Greenwich, Conn., in 1932 flew here yesterday to be at his side when he received sentence.

Don became well known in the United States for his efforts to wrest the Harmsworth speed boat trophy from Gar Wood of Detroit in 1931 and 1932. He failed, but has set numerous automobile and boat speed records.

Market for Fruits And Vegetables

New York, July 16 (State department of agriculture and markets)—The following quotations represent prices on sales by commission merchants and other original receivers on the New York city downtown wholesale district up to 8 a. m.

Upstate receipts of big Boston lettuce were fairly liberal but the market ruled about steady on attractive quality. The best consignments jobbed out mainly at 50c-60c per crate of two dozen heads. Romaine ranged from 40c-65c, occasionally as high as 75c.

Upstate finest bountiful beans peddled out principally from $1.00-$1.25 per bushel basket, occasionally $1.-37½. Wax beans brought $1.25-$1.75, ocasionally $2. New Jersey, Pennsylvania, Connecticut bountiful stock ranged from 25c-$1.00 and wax 55c-$1.50.

Celery from Orange county, and northern New Jersey were moderate and values held steady. Jobbing transactions on offerings in the rough, packed in two-thirds crates were reported at $1.75-$2.00. Some extra fancy, well blanched commanded as high as $2.50. High ball crates sold at 75c-$1.00.

Receipts of New York State green peas were more plentiful, and the market was irregular. Sales in bushel baskets were consummated at $1.00-$1.50; some extra fancy large changed hands at $1.62½-$1.75, while inferior worked out at 75c. Washington telephone peas in bushel hampers brought $2.75, some as high as $3.00.

The best spinach in bushel hampers or lettuce crates jobbed out at 75c-90c; some consignments were almost in worthless condition.

SUPPER AND LAWN PARTY AT KATRINE GRANGE HALL

The Lake Katrine Sunday School will hold a chicken supper and lawn party at the Lake Katrine Grange Hall Wednesday evening, July 18 at six o'clock.

The menu of the supper is as follows: Chicken, mashed potatoes with gravy, sweet corn, green peas, cabbage salad, pickled beets, jelly and wafers, and coffee, milk or iced tea.

The lawn party will be held outside on the grounds and will consist of contests, games, fancy articles for sale and refreshments. In case of rain, the lawn party will be held inside.

Card Party

School No. 5 Parent-Teacher Association will hold a card party at the home of Mrs. George Geisler, 29 Wynkoop Place, on Tuesday afternoon at 2 o'clock.

9c SALE — NEWBERRY'S GROCERY DEPT. — 9c SALE

TUES. — WED.

SUNNY BOY WET SHRIMP 5¾ oz. can 9c	LOVELY GELATINE DESSERT 2 pkgs. 9c	SUNBEAM RICE JEMS Delicious Breakfast Cereal, box 9c
SUNBEAM TOMATO COCKTAIL Full pint bottle .. 9c	SUNBEAM STUFFED OLIVES 4 oz. bottle 9c	10c pkg. BRILLS E-ZEE FREEZ Make Ice Cream at home. Pkg. 9c
10c pkg. ORANGE PEKOE GREEN MIXED TEA .. 9c	HERSHEY CHOC. SYRUP 16 oz. 9c	SUNBEAM SARDINES In Tomato Sauce, large flat can 9c
CERTIFIED SALAD DRESSING 8 oz. jar 9c	HERSHEY PURE COCOA ½ lb. can..... 9c	SUNBEAM ROOT BEER EXTRACT Makes 5 gal. 9c
ALL 10c jars Pickle & Relish 9 oz. jars 9c	SUNBEAM Pork & Beans Lrg. 28 oz. can.. 9c	DOLE NO. 1 PINEAPPLE JUICE 12 oz. can 9c
SUNBEAM GRAPE JELLY 2-5 oz. jars.. 9c	Standard Quality Yellow CORN No. 2 can 9c	SEEDLESS RAISINS, 2 boxes 9c
COLLEGE INN RICE DINNER Can 9c	DICED CARROTS 2 tall 10 oz. cans 9c	DIPLOMAT TOMATO SOUP Large 20 oz. can. 9c
FREE RUNNING SALT 2 1½ lb. boxes 9c	PHILLIPS LIMA BEANS 2 10 oz. cans. 9c	EARLY JUNE PEAS No. 2 can 9c

ROSE and GORMAN

NOW OFFERS New PRIMA ELECTRIC IRONER

SPECIAL LOW INTRODUCTORY PRICE

★

$39.50

EASY TERMS

FREE DELIVERY INSTALLATION DEMONSTRATION

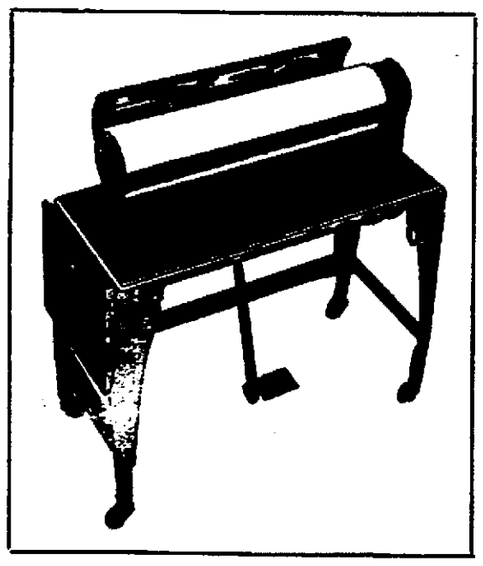

IRONS - PRESSES - STEAMS

QUICKER, BETTER AND EASIER IRONING

Five minutes at the new Prima Ironer will convince you that you can do all of your home laundry work quickly and easily. Easy terms bring that sensational ironer within the reach of every housewife.

Rose & Gorman, Inc.,
Kingston, N. Y.

Kindly send me full information about the Prima Ironer.

Name .....

Address .....

City .....

Phone .....

ROSE and GORMAN

ANNOUNCEMENT

The Story Behind This Sale of Shirts

Recently Rose & Gorman changed buying offices and connected with one of the foremost offices in the world—whose buying power and [illegible] affiliated stores reaches into the hundreds of millions of dollars annually.

This office makes group purchases for its clients. The advantages [illegible] are too obvious to enumerate.

However, our Shirt Sale starting Tuesday morning, we feel, will offer you **dramatic proof** of the importance of this new connection to thrifty Kingston. We suggest that you shop promptly, for the values are indeed remarkable.

ROSE & GORMAN

On Sale TUESDAY to SATURDAY

JULY 17 to 21

A "*Famous Make" of Men's High Quality

SHIRTS

Fine White Lustrous English Broadcloth, Woven Madras and Novelty Patterns!

Reg. $1.50

$1.17

3 SHIRTS $3.25

- Correct in every style detail!
- Center plait full length of shirt.
- Fabrics of superior quality.
- Pre-shrunk—fast colors.
- Collar attached style.
- 1200 Shirts—ready to keep you cool, comfortable and well dressed all summer long.

*Because at this remarkable low price we cannot mention the makers name BUT - - -

Many of our customers will recognize the brand and their custom-make look and feel. They come to us as our share of a great group purchase, and are being unpacked as this advertisement is being written. The excited oh! and ah! that greeted each new pattern presages your approval. Our salespeople couldn't believe such values possible—and frankly, only because this sale was planned for many months ago by a great buying group of leading department stores IS it possible. They're so good you'll buy them by the half dozen.

Sizes 14 to 17—Mail Orders Filled.

ROSE & GORMAN

ON SALE—MEN'S DEPT.—STREET FLOOR.

Kingston Daily Freeman

Per Annum in Advance by Carrier...$7.50
Eighteen Cents Per Week
Per Annum by Mail...$5.00

Entered as Second Class Matter at the Post Office at Kingston, N. Y.

Published by Freeman Publishing Company, Freeman Square, Kingston, N. Y. Jay E. Klock, President; Robert K. Hancock, Luna de L. Klock, Vice-Presidents; Frank [illegible] Hancock, Secretary; Harry DuBois Post, Treasurer. Address, Freeman Square, Kingston, N. Y.

Member of The Associated Press

The Associated Press is exclusively entitled to the use for republication of all news dispatches credited to it or not otherwise credited in this paper and also the local news published herein.

All rights of republication of special dispatches herein are also reserved.

Member American Newspaper Publishers' Association.
Member Audit Bureau of Circulations.
Member New York State Publishers' Association.
Member New York Associated Dailies.
Official Paper of Kingston City.
Official Paper of Ulster County.

Please address all communications and make all money orders and checks payable to Freeman Publishing Company, Freeman Square.

Telephone Calls

New York Telephone ... Main Office, Rondout 2200. Uptown Office, 332.

National Representative

Huntham, Cooley & Cuffin, Inc.
New York Office ... 285 Madison Ave.
Chicago Office ... 75 E. Wacker Drive
Detroit Office ... General Motors Bldg.
Syracuse Office ... State Tower Bldg.

KINGSTON, N. Y., JULY 16, 1934

RECIPROCITY TREATIES

The first tariff pact under the new power delegated to the President by Congress, for reciprocal reduction of duties, is expected to be with Cuba. Mutual trade concessions will be proposed, hearings will be held at Washington on July 23, and the terms agreed on may go into effect next month. It is expected that Cuba will get a reduction of 50 per cent on sugar, and will make compensating tariff cuts on imports from this country. That is the maximum reduction allowed, and is equal to the range which was authorized downward or upward under the old law. Formerly, however, the initiative had to come from the Tariff Commission. Now the President can take the initiative.

The next pact may be with Canada, which in recent years has usually been our best foreign customer. Negotiations are being opened at Ottawa. Canada would probably get tariff reductions on shipments of lumber, cattle and fish to this country, making equal concessions for some of our chief exports to her. It may be difficult to come to agreement with the present Conservative government. But there is likely to be a Liberal government in power again before long, and the Liberal party is committed to reciprocity, as it was when it lost by championing the Taft reciprocity treaty in 1911.

In any such reciprocal tariff reduction there is sure to be complaint from domestic interests which feel themselves harmed by competition of the foreign goods. Individual industries may suffer temporarily. The action is intended to help our export trade by promoting foreign trade in general, which is now stifled. If the plan can operate on a broad scale, eventually all should share in the general improvement.

"THREE BELOW" NEAR-BY

While the people of the U. S. A. swelter in abnormally high midsummer temperatures, it may or may not comfort them to know that only ten minutes away there is a temperature of [illegible] below zero. Unfortunately, it is not a matter of hopping on a bus, a train or even a commercial airplane. The cool region referred to is straight up in the air, and it would be necessary to go up with one of the weather bureau's pilots or a stratosphere explorer. The ten minutes, too, refer to the time required for descending. It takes close to an hour, sometimes more, to ascend to that height.

In spite of the fact that we can't all go up into the stratosphere to cool off these warm days, it is pleasant to read about it and to know that there is such a fine reservoir of coolness up above—if only the right air currents would bring some of it down.

Admiral Byrd, in his farthest-south hermitage during the past few months, has afforded other pleasantly cooling thoughts. Human nature being what it is, however, most of us would probably be yammering for warm weather if we had to stay very long either in the stratosphere or in Antarctica.

POLITICAL DIVINITY

Rudolf Hess, deputy leader of the National Socialist party of Germany, in a recent speech declared:

One remains exempt from any criticism, and that is the Leader. Every one feels and knows that he has always been right and always will be right. Our National Socialism remains founded upon unquestioning loyalty and devotion to the Leader, never asks the reason why and always executes his commands in silence.

I believe the Leader is following a course directed from on high to shape Germany's history. In these circumstances there is no place for criticism. All persons have come to realize that the Leader was and is the instrument of a higher will.

So Adolf Hitler, once installed as the official head of the German government, no matter how he came to that eminence, was and remains infallible and divine. The ancient Romans used to pay their emperors divine honors. A Caesar was seated on Olympus beside Jove. Hitler takes his seat beside what perhaps the cult German and Wotan. [illegible] 1934, when the Nazis [illegible] are not so sure [illegible] Hitler isn't. He [illegible] morts.

[illegible]

A term [illegible] Wing Fay [illegible] at Washington Park [illegible] record and [illegible] Budweiser [illegible] 13 feet and [illegible] Five thousand [illegible] that great performance [illegible] and many more thousands [illegible] won and lost money on it. The champion's owner, Jack Chen of Bowling Green, is a proud and happy man.

This frog-jumping business is evidently growing [illegible] surpass in interest the celebrated turtle races in some of our southern centers, and may yet become a major sport, vying with horse and dog races. Our bards may write poems about it and there may be crowns and laurel wreaths. Little did Mark Twain know what he was starting when he wrote that little yarn about the incomparable frog handicapped by a stomach full of buckshot.

That Body of Yours

BY

James W. Barton, M. D.

(Registered in accordance with the Copyright Act)

RHEUMATISM, HEART DISEASE.

Rheumatism causes so much suffering and so many deaths from heart disease that throughout the entire world there is now intense study of its cause and treatment.

At a conference of the American Academy of Paedriatrics (children's ailments) a definition of what is known as rheumatism or the rheumatic state was presented.

Rheumatism is due to a poison formed by frequent infections in one or more of the areas of the body (sore throats, common colds) and occurring in an undernourished individual, produces changes in those parts of the body which seem to be subject to rheumatism.

These changes may occur in many parts of the body but principally in certain parts.

(a) Inflammation or infection of the nose and throat is regarded as the first cause of the attack of rheumatism and from the nose and throat poison is taken up by the blood and carried to other parts of the body.

(b) With the exception of pains in the legs due to fatigue or tiredness (coming on at night and described as a soreness of the legs and not of the joints) there are almost no pains in the legs or arms that are not due to rheumatism.

(c) Carditis or inflammation of the heart always occurs but fortunately does not always permanently damage the heart.

(d) Inflammation of the kidneys often occurs from attacks of rheumatism.

In childhood the infection tends to be widespread throughout the body and involves all parts of the heart, whereas in adults pains in the joints is the most frequent symptom.

The social state or standard of living of the child is important as bad housing, frequent infection, close contact with those with poisonous organisms in them, and improper care during mild illnesses, has been shown to be one of the largest factors in causing rheumatism.

The thought then is that as infections of the nose, throat, teeth, sinuses and bronchial tubes are the cause of rheumatism, anything that will prevent infections of this kind will really be preventing rheumatism and heart disease.

Don't neglect a sore throat or sinus trouble; see that the teeth are inspected regularly by the dentist because if this were really done by all of us the amount of rheumatism (one of the oldest ailments of mankind) with its suffering and death would be greatly lessened.

TWENTY AND TEN YEARS AGO

July 15, 1914—Slight fire in boiler works of steamer Albany.

Levi Greene died on West O'Reilly street.

Miss Margaret Stock and Samuel Curlette married.

July 16, 1914—Dr. John G. O'Leary and Miss Elizabeth H. Salley married at Newburgh.

Mrs. Adeline Carle died on O'Neil street.

July 15, 1924—Announcement made that new building at the Benedictine Hospital would open July 27 with ceremonies presided over by Cardinal Hayes.

Mrs. Rose Rasler Moran died in New York city.

July 16, 1924—Traffic on West Shore Railroad held up nearly half a day when car on west bound freight jumped the tracks at Alsen, derailing 17 other cars. Gasoline spilling from tank car caused fire that burned one of the wooden freight cars.

Joseph Mitchell, colored, stabbed at East Kingston by Fanny Stevens, a negress.

Truck loaded with goods went into Rondout Creek at the foot of Ravine street.

Major George F. Chandler, local physician, appointed to examine applicants for jobs in the motor vehicle bureau as inspectors.

HITTING BACK

"MY LITTLE son is beginning to go out to play with other children. They hit and push and bang every once in a while. I have told my boy not to hit them and he has begun to come home crying. What ought I to do? I don't want him to fight and I certainly don't want him to have to run home for help like this."

Little children know no other way than the way of force. When they are displeased, when they feel their rights are endangered, when they feel that their places are threatened, they strike out. The child who retreats and runs away is going to be branded as a sissy and an easy mark. His life will be made miserable for children of this stage of growth are cruel, knowing nothing about pain or ethical values or spiritual brotherhood.

It is best to teach the beginner to hold his own. If he is punched he is to punch back. Franklin's idea was not so bad. He believed that one ought not to provoke a quarrel but when one was provoked into one to make a good showing and let the other side know there had been a fight. I wouldn't teach a child just that. Don't punch first but if you are punched return it with interest.

There must be no weapons. Shovels and sticks and tin pails are not to be used as battle axes. Fists are the only means of defense that are allowed. Teach a child to defend himself with his fists and be prepared to direct his efforts, subdue his belligerence, and gradually help him to emerge from childhood into a more mature state where he can use his head instead of his fists in his own defense. Heads go farther and their work lasts longer.

Some children love a battle. It is their game. They advance upon the unsuspecting victims and lay about them with right good will. When you have such a child it is your duty to train him to play some other game. If you don't you will soon discover that the community has united to exclude the warrior from its ranks. Once that happens it is going to take a long time to reinstate him.

After the stage of childhood where battle is essential to maintain one's place in society there comes another stage where fights are frequent. Along about the age of nine or ten boys will begin having fights. Not to settle disputes, they have nothing against each other, but to decide the championship of the block or the playground.

Teachers and parents have to handle this problem by first, making such battles appear the childish things they are and then, giving the boys other games to allow them to compete. A tug of war, a relay race, a game that allows for group competition, will satisfy their desires to show what they have and do them good, whereas the hand to hand fight rouses personal antagonism and lays the stage for trouble later.

Fighting is not to be encouraged but it is to be accepted at its face value and handled intelligently. It is an instinctive demonstration that needs training.

(Copyright 1934, by The Bell Syndicate, Inc.)

Mr. Patri will give personal attention to inquiries from parents and school teachers on the care and development of children. Write him in care of this paper, inclosing a three cent stamped, addressed envelope for reply.

N-E-W-S BEHIND THE N-E-W-S

(Copyright, 1934, by Paul Mallon)

Depression.

Washington, July 15.—The Wall Street insiders are wailing that not more than 5 per cent of the marketeers have been making expenses these past 60 days.

The market is thinner than it has ever been. Trading volume hovers around the low tide periods of 1924 and 1913, but those periods are not comparable because fewer stocks were listed then.

There is no question but that a good many traders are going to have to find other means of livelihood unless the market develops some life soon.

Reason.

The new securities commission is one reason for the depressing quiet among the bulls and bears. The commission has not done anything yet, but the animals are afraid of what it will do.

As a matter of fact their apprehensions do not appear to be justified. The commission is going about its business in a slow and easy way. No emergency exists requiring it to move swiftly. Its members are strongly liberal, but they really want to get started on the right foot. A bad mistake now would ruin their show.

You can be reasonably certain there will be no aggressive manhandling of the market by them during the next few months.

You can be reasonably certain there will be no aggressive manhandling of the market by them during the next few months.

Balance.

That commission is considered probably the best of the many commissions over-running Washington. It is well-balanced, with experts on corporate and public utilities financing regulation. If the one member who is supposed to know about the securities business is sufficient balance for the lack of securities experience among the others, the commission should make a good reputation for itself.

What is really more responsible for the doldrums in the market is the fact that the public is not buying stocks. The boys at the tape say they have scarcely seen an outside dollar coming in for two months.

Corn-Hogs

There were plenty of slips between the corn and the hog on the corn-hog checks.

The stream of checks was supposed to have started pouring out into the middle west two months ago. Until a few days ago, it amounted to little more than a trickle.

Most of the trouble centered around the inability of the census bureau and the AAA to agree on what the farmers should get. The census made a survey, and complained when farm applications came in indicating a much greater curtailment of production than the survey had supposed possible.

The census bureau seemed to suspect some of the farmers must be chiseling, but the AAA finally concluded the census survey was too old to be a good guide. (The survey was made last January.)

Pumping

The pump primers are hitting up the pace on the checks now to make up for lost time. Up to 7 a. m., July 12, they had sent out $8,850,081.65. They think they sent out probably a half million more up to Friday. Even at that, less than one-twelfth of their job is done.

The whole outlay of $125,000,000 will be in the hands of the farmers within the next 30 to 60 days, the primers now contend.

That will mean a lot of purchasing power in the corn belt.

Money

Financial men nearly toppled off their chairs a few days ago when they saw an advertisement in a New York newspaper by a savings bank seeking mortgage loans.

When banks start advertising for loans, they are feeling the pinch of having too much money on hand and not enough out at interest. Other banks have been complaining repeatedly about the growing extent of their savings accounts. They had to cut their interest rates hereabouts.

This indicates the administration policy of pressing hard on the money market by loading the banks up with excess reserves, et al, is beginning to have an effect.

It also shows how many dollars there are in the country that are not working.

Protest

The howl that went up in the Senate over the recent press gallery popularity poll has not died down yet. There will never be another poll.

The shrieks came from senators who were complimented by the poll as well as those who weren't.

One senator chosen as a great orator moaned that, after all he had done in the promotion of legislation, he was to have the gilded crown of oratory awarded him. Another, mentioned for his dress, was aggrieved because his work for his constituents was as flashy as his dress and yet was overlooked.

Notes

NRAers are trying to figure out whether Mr. Roosevelt intended to compliment General Johnson when he said in Panama that Johnson was not going to leave the NRA for a while yet. . . .Commissioner Landis is the most active member of the new securities commission. He has taken hold even to the extent of assigning offices and managing routine affairs.

SNAPPY MILK DRINKS

You will find this combination healthful and most pleasing:

GOLDEN GLOW

Add 3 ounces honey to a pint of milk. Mix well. When the honey has completely dissolved, add 2/3 ounces fresh lemon or orange juice. Shake until evenly blended and serve cold.

This is one of a series of recipes for cool milk drinks prepared for this paper by the Consumers Information Service of the New York State Department of Agriculture and Markets. Watch for others and try them.

TIGER

Serial Novel

Struggle of Freedom Instinctively [illegible] Jerry Harwood [illegible] Joe Mitchell, [illegible] Harriet Willard, [illegible] Jerry one must act [illegible] Middleton. He leaves [illegible] Genevieve [illegible] Jerry by the shoulders.

INSTALLMENT 12

"Why don't you trust me?" he asked. "Why can't you accept the little things I want to give you and at least try to love me?"

"Because I'm afraid of you," Jerry said. "I know you are not free to give me your love, or to say the things you say. You're . . ."

"Yes, I'm not trustworthy. I'm a dangerous man. I'm a cad, a playboy—I know all the answers. Your eyes accuse me of these things even though you don't say them with your lips. But I don't care what your eyes say. I am old enough now not to be afraid of a girl's eyes. And I want you to be a little kind to me, don't you understand?"

"I understand perfectly," Jerry said, looking back unflinchingly into his eyes; "I understand so thoroughly that I am not liable to be caught. You think if I am human and if I love the children and my mother I will at last weaken."

"I wish you didn't have the children or your mother to care for," Joe said. "I wish this were only a standup fight between you and me with no odds on either side. I don't believe in shooting birds of paradise on the set. It's a bit more sporting to shoot them on the wing.

"What I mean is that I wish this were a little more of a sporting proposition. But it is sporting enough."

"You'll think so," Jerry warned.

* * *

"You're a defiant little thing, aren't you?" Joe said coolly. "I could break you between my fingers like the storm out there would break a canoe. I could dismiss you . . . could . . . Lord, you are lovely . . . . I wish you could see yourself standing here looking into my eyes.

"You're the prettiest thing I've ever seen in my life and I've known girls all over the world."

"Please let go of my shoulders," Jerry said, "you hurt."

"And what if I do?"

"You haven't any right to hurt me. You have no right to take advantage of my distress, to order me out here where you have me in your power, to threaten to dismiss me.

"Do you think I'd work for you a minute," Jerry said, passionately, "if times weren't what they are? Do you think I'd even let you talk to me the way you have if there was any other job in the world I could get?"

"I think you would," Joe said, "because I think you love me. Look at me."

"I haven't the right to love you," Jerry said, choking down the sob that rose in her throat. "I haven't even the right to be here with you like this. You're a married man. You belong to Genevieve. I don't love you, I hate you."

The storm outside, with increasing violence, pitched the Sea Gull as though it were a yawl. Waves pounded over the rails and against the superstructure until it was a wonder it was not carried away by their force. The afterdeck was awash and the narrow decks running forward were veritable torrents of water.

It was a wonder the boat did not go on its beam's end.

And Joe, feeling the power in that wilderness of waves and water, swept Jerry into his arms with all his strength and covered her face with kisses, the first kisses he had ever had with Jerry.

At first she fought and resisted, but at last, like a bird caught in a trap, she relaxed in his arms. She felt very tired and small and lost and she wished the yacht might sink that moment or he would have a chance to cover her lips again with his smoldering kisses.

Then a voice from very far away seemed to be speaking to her. The voice was saying, "Be brave, Jerry, be strong."

It was the voice of Peter Baird speaking to her as he had in the old days, full of strong friendship and warm strength of purpose. It gave Jerry a strength she did not know she possessed, a new strength not wholly hers.

She wrenched free from Joe's arms and faced him defiantly.

"I thought you were a sportsman," she said caustically. "I thought you were proud of your fairness and honor in any game. You're a cheat and a coward. You're the sort of man who would roll loaded dice."

"How have I been unfair?" Joe asked with exasperating calm. "You knew your danger when you came aboard this boat."

* * *

"I didn't know my danger," Jerry said. "I thought, of course, there would be other guests. I thought I was coming to work instead of this, and I thought you would at least wait for an answer instead of . . . . ."

"But I still don't see how I have been unfair."

"If you aren't being unfair to me by forcing your kisses upon me. I'd like to know if you think you are being fair to Genevieve. She trusts you implicitly. She has no idea in the world you're the sort of person you are."

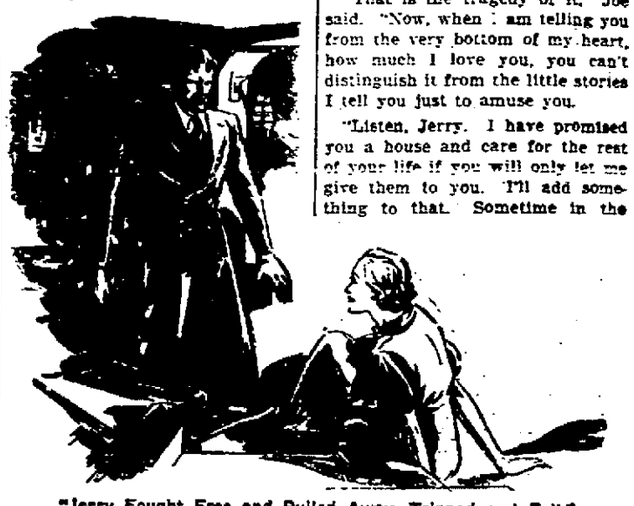

"Jerry Fought Free and Pulled Away, Tripped and Fell."

"That's it," Joe said. "She doesn't know. And what she doesn't know won't hurt her."

"Besides," Jerry flaunted, "You're crude."

"Now that is a remark I resent," said Joe. "You can call me a thief and a liar, a robber of orphanages and old folks' homes, but please give me my just due and admit that I am a rather polished old reprobate with a number of wholly delightful turns to my character."

"You're a braggart and an egotist," Jerry flamed.

"A braggart! Now Jerry, is that kind? I believe in telling stories about interesting people, and it is simply my misfortune to be one of the most interesting people I have ever met. That is all."

"You haven't any shame, or meekness, or respect for anybody or anything. You're a walking insult to every self-respecting girl in the world."

"On the contrary," said Joe, "I'm an ambulating compliment to the entire sex. I'm living proof of their beauty, wisdom and dominance over all. Here we are we two mortals, caught in a storm large enough to sink the Titanic, and what are we arguing about? We are arguing about whether or not I'm an egotist and whether we should laugh or be serious."

"You are perfectly awful," Jerry said. "You're a perfect Mephistopheles. I believe you would laugh in the very face of death."

"I have," Joe said simply. "For death is even more amusing than life. It is the farcical climax to the whole ridiculous affair."

* * *

Jerry had gone over to look out at the storm, which now seemed a trifle less violent than in the preceding hours. The grayness of space lit by the intermittent moonlight mirror her already exhausted spirit until she felt on the verge of tears.

"But you must be deeply moved about everything, sometimes," Jerry said. "You must be at least human."

"I am," Joe said coming up behind her and taking her hand very quietly in his. "You move me, Jerry. I can laugh at anything and everything else in earth or heaven, but I can't laugh at you.

"I love you, Jerry. That is something which doesn't seem amusing to me."

"Mere man."

"And worst of all," Jerry wailed, "you won't be serious."

"Serious! Why should I be serious, Jerry. They don't know as you and I know that the whole universe is one vast joke and we're the butt of that joke, Jerry.

"Think how the old Olympian gods must be laughing at us now. Think of the celestial humor of the . . . ."

"You haven't the right to love me," Jerry said.

"Love doesn't ask permission," Joe said. "And love knows nothing about legal ceremonies or dusty conventions. Love simply comes, and when it comes there is no gainsaying it."

* * *

"But never once have I fallen in love before. You are as much my first love as though I were a boy of 20."

"What am I to believe?" Jerry asked. "How am I to weigh the truth of all the things you tell me?"

"That is the tragedy of it," Joe said. "Now, when I am telling you from the very bottom of my heart, how much I love you, you can't distinguish it from the little stories I tell you just to amuse you.

"Listen, Jerry. I have promised you a house and care for the rest of your life if you will only let me give them to you. I'll add something to that. Sometime in the future I'll divorce Genevieve . . . . I mean it, Jerry . . . . I mean I am even willing to marry you."

"Divorce that lovely woman," Jerry said. "You are even worse than I thought you were. I wouldn't marry you in a thousand years if you divorced her."

"All right," Joe said. "All right, my pretty one. Don't ever say that I didn't offer you the world and the moon and stars before I stole this kiss."

He crushed her roughly against him.

Jerry fought free and pulled away, tripped and fell, and then regained her feet. She dashed to the door onto the afterdeck, pulled it open and plunged out into the wind and spray.

If she could only make the safety of her own cabin. But ahead of her lay the wave-swept deck, dark and treacherously slippery under the sheets of foaming water. The spray had wet her to the skin, the wind was modeling her dress against her young and very lovely body.

She realized now that she could not reach her cabin but must turn into the first door that offered. She found one a step further on. No, it was locked. Again she stumbled on. This time the door she tried opened and she hurried down the narrow steps of a companion-way which seemed to lead to the very bottom of hell it was so dark below her.

If she could only find somewhere to hide, some door to lock behind her. And then she heard far below a groan that made her flesh creep.

(To be continued.)

SAUGERTIES

Saugerties, July 16—Mr. and Mrs. Albert Peters and children of Harrison, N. J., are guests of relatives in this village.

Mr. and Mrs. Joseph Krieger and daughter of Flushing, L. I., were recent callers in this place.

Miss Ethel Teschmacher of Market street is recovering from a tonsil operation in Brooklyn.

Mrs. Rolland Heermance of Elm street is spending some time with her parents at Randolph.

Mrs. R. Burns of Rutherford, N. J., is the guest of her parents, Mr. and Mrs. William J. Calhoun on Mt. Airy.

Mrs. Arthur D. Lamb of Finger street is reported to be recovering from her recent serious operation at the St. Peter's Hospital in Albany.

Mr. and Mrs. Daniel Ziegler and children of Finger street have returned from spending some time at Mountain Lakes, N. J.

Miss Margaret Becker of White Plains is the guest of Mrs. Elizabeth Becker on Jane street.

Neils Peterson, first engineer of the S. S. Steel [illegible] N. R., spent the week-end with Mrs. Otto Thiede on Prospect street.

The regular annual meeting of the stockholders of the Martin Cantine Co. will be held at the office of the company in Saugerties Monday, August 6.

Harry Jorgensen of Centerville and Arthur Wolven of Partition street had their tonsils removed at the Kingston Hospital by Drs. Sonking and Mellish.

Mr. and Mrs. James Gardner of Partition street celebrated their 20th wedding anniversary last Monday.

Saugerties people have been warned of the bogus $10 bills which have again made their appearance in this place. One was passed on a business man recently and was rather a crude imitation.

The picnic of the Lutheran Church Sunday School has been postponed until Friday, July 20, and will be held in Hasbrouck Park in Kingston.

Miss Betty Brown of Second street is spending her vacation with relatives in Erie, Pa.

Miss May Keenan of New York city is visiting Mr. and Mrs. Edward Dillion on Barclay Heights.

Mrs. Dorothy V. Hoemer of Ellenville has been spending some time with Mr. and Mrs. Fred T. Lewis on Lafayette street. Mrs. Lewis has been quite ill the last few weeks with a throat infection but is reported to be improving nicely.

The Matta-Quehka Group of Camp Fire Girls enjoyed an overnight hike to Asbury recently and the following members were chosen to plan a program for coming year: Irene Delanoy, September; Carol Merringer, October; Lorraine MacMullen, November; Katherine Van Valkenburg, December; Evelyn Mehne and Mildred White, January; Alice Benton, February; Dolores Cashdollar and Veronica Shultis, March; Catherine Merringer, April; Harriette Stalters, May; Mildred DuBois, June.

Mrs. Lottie Foshrook of Ulster avenue is spending some time visiting at Glens Falls.

Carl Dean and Isaiah Shultis, both of Gelnford, were arrested by Officer Keeley for public intoxication. Both paid a $10 fine imposed by Justice Bennett after spending a night in the lockup.

Miss Alice Keenon, of the Staten Island Hospital, Port Richmond, S. I., was a guest of her mother on Partition street.

Mrs. Amelia Ballman of Patchogue, L. I., is visiting Mrs. Emma Martin and Mrs. John Rourke on Market street.

Mrs. Charles Taylor of Washington, D. C., and a former resident, is visiting Mr. and Mrs. Leo Kriz on Partition street.

Miss Pauline Hommel and mother of Partition street are spending the summer at Harrison with friends.

Miss Ruth Underhill of New York city is the guest of Mrs. Floyd Van Loan on Ulster avenue.

The following donations have been received at the Home for Aged Women on Market street for the month of June: A Friend, vegetables, fruit, cheese and crisco; A friend, vegetables, fruit, cheese, salmon, canned chicken, beans, cake, dates; A friend, vegetables, fruit, fish, salt, molasses; a friend, vegetables, fruit, sardines, cheese, crackers; a friend, vegetables, fruit, cheese; a friend, vegetables, fruit, fish, crackers, condensed milk; a friend, fruit, fish and cheese. The Board of Managers thanks all who help in this work.

The Christian Endeavor Society is planning to enjoy a hot dog roast at Forsyth Park in Kingston on Monday evening.

The young son of James Hoffman of Pine Grove accidentally had the tops of his ring finger and small finger on his left hand cut off by getting them caught into a lawn mower. Dr. Sonking attended the boy.

Flashes of Life Sketched in Brief

(By The Associated Press.)

Seeing's Believing.

Montreal.—"Pictures that move would be strange, pictures that talk impossible!"

So said Madame Adelard Lavoie of St. Hilarion, Que., a small village on the north shore of the St. Lawrence river near Murray Bay.

The next time she comes to Montreal she said, she wants to see "pictures that move."

Non-Swimmer's Pool.

Ponca City, Okla.—Lew Wentz, oil millionaire, built a $95,000 swimming pool. He watches the crowds of swimmers with apparent enjoyment—but never goes in himself.

Wanted: One Tax Collector.

York, Pa.—Shrewsbury can't find a tax collector.

Emory Blouse, who has gathered in the borough funds for the last three years, resigned.

So the borough fathers posted this notice.

"Wanted: Tax collector for Shrewsbury borough to collect taxes for said borough accruing during the year. Make application to E. Storms, secretary, or M. E. Bricker, chief burgess."

G. E. D.

San Diego, Calif.—To prove he is "just as much a man as he used to be," Dr. Thomas L. Lorbeer, 56, pedaled a bycicle from his Riverside home to San Diego. He covered the 125 miles in 14 hours and 20 minutes.

A Fine Fine

Butler Mo.—Officials have discovered in looking back over old ordinances that the city could reap a harvest in fines—if it could only collect.

An old law, passed in 1905, makes it unlawful to operate a motor vehicle on the public square, where hundreds of motor cars now pass daily.

One For The Golf Records

Topeka, Kas.—Sunday's 111 degrees temperature proved too much for Dr. J. F. Barr's golf balls.

Doctor Barr left his golf bag lying in the sun while he went into the clubhouse for luncheon. When he returned an hour and a half later, he said the covers of eight balls had grown soft and run together.

Ice-Hot

Tulsa, Okla.—Even ice cakes brought no relief from the heat when the mercury reached 106 degrees. An ice company employe, Charley Foreman, was overcome while dispensing ice cakes.

Gorman Circus Ready to Show

Gorman Brothers' Circus arrived in Kingston early Sunday morning, coming from Albany, where the circus entertained large crowds on Friday and Saturday.

There was a large reception committee of circus fans on hand at the Fair Grounds to welcome this new tented organization to town. The Gorman show comes to town with the praise of the press of the larger cities throughout the state where the show has been appearing for the past month.

The wagons were unloaded immediately after arrival, the big top and menagerie tent went into the air and the midway was laid out in readiness for the performances scheduled for this afternoon and night.

There are many headliners with the Gorman Circus. Susie, the elephant skin girl, is the main attraction of the menagerie, where she is seen at no extra cost. Susie was imported from Vienna, Austria, for Robert Ripley's "Believe It Or Not" congress at the Century of Progress, Chicago, last summer. She is 20, has a body covered with a skin resembling that of an elephant; said to be three inches in thickness, cannot shed tears and can never marry.

The circus proper is headed by Christiansen's Cremoline Stallions, eight performing horses working simultaneously in the same ring.

Joe Hodgini and his family of bareback riders is another stellar attraction, as is Max Gruber and his oddities of the jungle with performing zebras, elephants and dogs. Ray Goody is billed as the somersault king of the high wire. There are 50 cats in all, including the Seven Sensational Leiands, an army of funny clowns, and Betsy Ross, famous juvenile western screen star. Betsy is known locally for her work in the serial "Fighting With Kit Karson" and her co-starring ventures with George O'Brien. The clowns will stage a travesty on the recent Carnera-Baer fight in addition to introducing many new stunts.

The matinee began at 2:15 and the night show is scheduled for 8, with the doors opening one hour earlier for an inspection of the menagerie.

The Azores

For several centuries the natives of the Azores were benighted by reason of the remote location of the islands in mid-Atlantic. In more recent times this location has been a means of bringing the islands in touch with other countries of the world.

SPECIAL
MEN'S SOLES and RUBBER HEELS..... 84c
LADIES' SOLES and HEELS 64c
ALL SEWED.
Ladies' Leather Lifts.....10c
BROADWAY FAMILY SHOE REPAIR
642 Broadway, Kingston.

Youths Arrive For Summer Camp at Camp Dix

THE SEASON FOR TRAINING THE CITIZEN-SOLDIER STARTS: Citizens Military Training Camp recruits, on arrival at Camp Dix, Wrightstown, N. J., march to the tents which will be their homes for the next thirty days. This scene is typical of the first day at similar camps in various parts of the country where young men are taught the rudiments of a soldier's life.
(Copyright 1934, Wide World Photos, Inc.)

These Birdmen Have Flown 5,000,000 Miles

AVIATORS WHO TOTAL MORE THAN 5,000,000 FLYING MILES BETWEEN THEM: Pilots, World War fliers, now flying daily between New York and Chicago, figure their combined air mileage as the equivalent of 200 times around the globe. Left to right are R. L. Dobie, C. E. Peeples, George Grogan, J. L. Brandon and J. C. Johnson.
Copyright 1934, Wide World Photos, Inc.

Largest Underground City

The largest underground "city" in the world is the Witwatersrand gold mine, near Johannesburg, South Africa, which has more than 4,000 miles of subterranean shafts, streets and avenues, and employs, under normal conditions, about 100,000 workers.

Treason

Misprison of treason consists in general of having knowledge of, concealing and not disclosing the treason of others. It is punishable by imprisonment for not more than seven years, and a fine of not more than $1,000, or both.

PREPARE THIRTY BROILERS AN HOUR BY NEW METHOD

Ithaca, N. Y.—A new method of skinning broilers has been developed by the poultry department of the state college of agriculture.

According to members of the department, it offers market possibilities where live broilers are hard to sell and where the price is low. They say it can be done easily without much practice, and from twenty to thirty or more broilers can be prepared in an hour. The price of skinned broilers is probably more than twice that of live broilers, because half of the live weight is thrown away as waste.

Under the new method, the broiler is killed by dislocating the neck. Then the legs are pulled at opposite directions until the skin breaks on one side. Following a series of other steps in the process, the legs are eventually twisted from the body, and the chicken is torn apart. The wings and breast meat are in one hand, while the back, and intestines, and neck are in the other. The gizzard, liver, and heart are then detached. If the back and neck are to be sold, the intestines are removed. All the remaining parts are thrown in ice water for chilling. In about an hour they are cleaned, rinsed, and placed on meat platters in a refrigerator or cool place.

The demand for broilers of this type, where available, is said to exceed the supply, and it may be that skinned broilers will come into wider use as the method becomes better known.

More detailed instruction may be had by writing to the poultry department of the college at Ithaca.

CUT FLOWERS CAN BE KEPT LONGER WITH PROPER CARE

[illegible] flowers may be [illegible] as well as prolonged [illegible] care [illegible] state [illegible]

[illegible] rating to a vase of flowers as [illegible] be stated. While [illegible] from a [illegible] should be cut after [illegible] and the flowers placed in a deep vessel of water and [illegible] in a cool room. [illegible] does a farm flower to place [illegible] a tub of water. This treatment is preferred to placing the flowers in a vase and immediately arranging them to adorn the table or room.

Unless [illegible] flowers should be [illegible] the shallow bowl or [illegible] they have been arranged during the day and floated [illegible] water overnight. In the morning the flowers will be fresh and vigorous again and may be arranged as desired.

[illegible] some of the flowers [illegible] expected to last a [illegible] if proper care is [illegible] the aster, [illegible] gladiolus, [illegible] rose and [illegible]

[illegible] flowers which [illegible] and may last only two or three days are [illegible] globe [illegible] poppy, violet, wallflower and [illegible]

Most Popular Book

Statistics show that the Bible, or some part of it, has been translated into 1[illegible] languages and dialects.

SPECIALS FOR MONDAY AND TUESDAY
A&P BANANA SALE NRA CODE 1934
Finest selected fruit from the Carribbeas — fast steamer freight to our Banana Rooms — ripened perfectly and offered to you as an outstanding value.
lb. 5c
For breakfast — desserts — luncheons or picnics!
CHOICE MEATS
SIRLOIN FANCY STEAKS lb. 29c
Porterhouse Steak lb. 37c
Hamburg Steak lb. 13c
Cube Steak lb. 29c
(Cook one minute on each side)
These steaks are an unusually attractive bargain, being well trimmed, choice quality and give excellent satisfaction.
Plate Beef LEAN lb. 6c
Stewing Beef lb. 15c
BOILED HAM SLICED lb. 39c
THE GREAT ATLANTIC & PACIFIC

Copyright, 1934, R. J. Reynolds Tobacco Company

IT TAKES A MAN like "Bill" Horn, who won the Gold Cup in 1932, to wind a big racing hydroplane up to 3000 r.p.m. and hold her to a speed of 60 to 70 miles per hour...for mile after mile. And when he's tired Camels quickly increase his vim and energy.

YOU'LL LIKE this delightful way of "turning on" your flow of energy

A famous New York research laboratory reveals that smoking a Camel produces a definite increase in your flow of natural energy. The effect is delightful, completely natural.

Many smokers have learned of this "energizing effect" in Camels for themselves. "Bill" Horn, winner of the gruelling Gold Cup race, refers to his experience in these words:

"The man who drives a Gold Cup winner needs the last ounce of energy he's got. After a championship race I 'break out' my pack of Camels quickly, believe me! In no time at all I get a 'lift' and everything is all serene! It's a swell feeling—just to smoke a Camel and be your real self again! That's what I do whenever I feel played out, and Camels *never get on my nerves.*"

Try this pleasant and convenient way of ironing out fatigue and increasing vibrant energy. Turn to Camels and learn the truth of the saying, "Get a lift with a Camel." Like to smoke steadily? Smoke as much as you wish! Camels are made from finer, MORE EXPENSIVE TOBACCOS than any other popular brand. They do not get on the nerves.

CAMEL'S Costlier Tobaccos never get on your Nerves

● Camels are made from finer, MORE EXPENSIVE TOBACCOS —Turkish and Domestic—than any other popular brand

"Get a LIFT with a Camel!"

OFFICE CAT

By Junius

The New Models.

Among those lost in the strife and storm
Is the sweet young thing with the boyish form;
For the fates all say, alas, alack,
That you can't be thin now that curves are back,
All the diets now, so the styles decree,
Will put bumps where bumps ought to be.

Man—When we were first married I gave my wife a regular allowance.
Neighbor—And now?
Man—Now she takes all my salary and gives me the allowance.

Putting on the first silk hat is just like wearing the first pair of long pants.

Man—Aren't the Browns very high-toned people?
Friend—High-toned is right! When they quarrel you can hear them two blocks away.

It's the short waves of the neighborhood that give one an accurate report of what's being said behind his back.

Voter—What is the secret of your reputation as a great leader?
Senator—My skill in guessing what was sure to occur, and then loudly advocating it.

There seems to be a rapidly increasing number of persons whose greatest fear is that they won't get their share of government easy money.

Wife—I'm afraid, John, you'll never be so famous that people will restore your birthplace.
Hubby—Huh! I'd be content if I could make the landlord repaper this house.

"Garbo sits on her horse with definite remoteness," says one Hollywood dispatch. That's nothing—so does the Prince of Wales.

Golfer—Hi, caddie! Isn't Major Pepper out of that bunker yet? How many strokes has he had?
Caddie—Seventeen ordinary, sir, and one apoplectic!

The reason the eclipse of the sun is free is because no one can get a tent around it.

Teacher—What insect requires the least nourishment?
Percival—The moth—it eats holes.

After 30 years of trying a fellow out our way had his prayer answered and found he had gotten over wanting it.

It's very embarrassing when the man who tells the joke laughs louder and longer than you can.

The married seem like a team of horses. The thing that separates the team is the tongue.

Guide—This castle has stood for 600 years. Not a stone has been touched, nothing altered, nothing replaced.
Visitor—Um, they must have the same landlord as we have.

"Life may begin at forty," as Walter Pitkins says, but from there on it travels like sixty.

Each morning Congress is opened with a prayer, but it doesn't seem to do very much good.

Man—You say complications set in after your operation?
Neighbor—Yes, the doctor put his bill in the hands of an attorney.

Man has proved it possible to master every tongue in the world except his wife's.

Philosophy is what you think about things of which you know nothing.

The Moss Feature Syndicate, 808 Summit avenue, Greensboro, N. C.

Barbers Will Meet For Local Code

There will be a mass meeting of all the barber shop owners of Kingston and all Ulster county, for the purpose of establishing a local code of fair trade practice.

All shop owners are cordially invited to attend this important mass meeting, which is going to be held on Thursday evening, July 19, at 8:30, at 21-25 Grand street, above the Kingston Home Supply Co.

UP to 300
Need Money
Auto, Furniture Co-Maker, Endorsed Note & Combination Loans
in 24 to 48 HOURS
With these 4 Loan Plans there is always some way for us to make a loan to employed single or married men and women of good character . . .
Put your problem up to us! We'll find the way out, and arrange a very convenient schedule of monthly payments (up to 20 months) to suit your income.
PERSONAL FINANCE COMPANY
Room 2, Second Floor, 319 Wall St., Next to Kingston Theatre
Phone 3470 Kingston
Licensed pursuant to Article IX of the Banking Law

GAS BUGGIES—False Alarm.

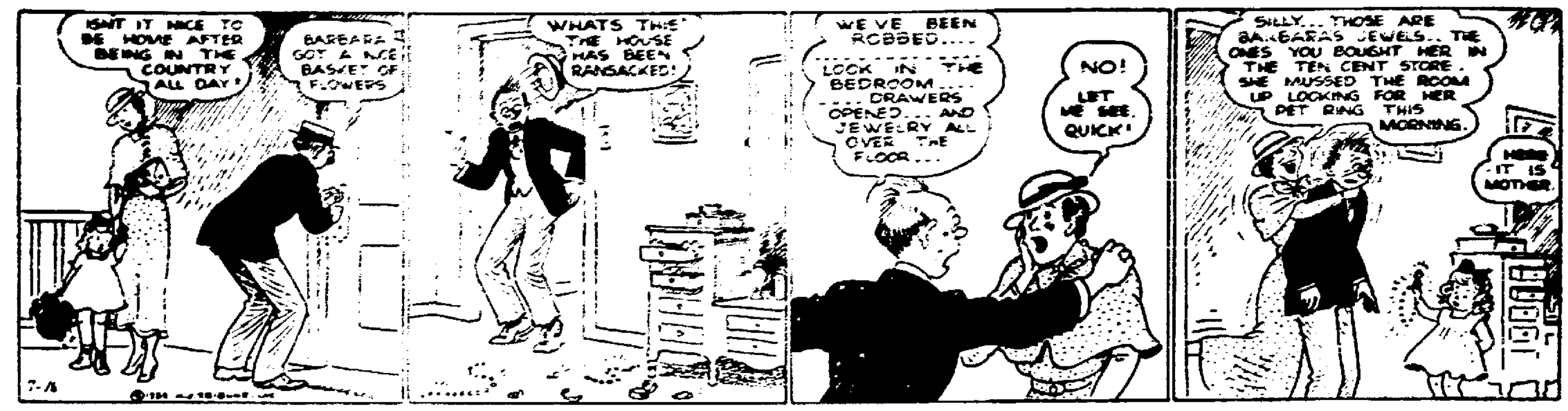

NEW PALTZ

New Paltz, July 16—Mr. and Mrs. Irving Kortright entertained relatives from Jersey City over the week-end.

Mr. and Mrs. Walter Smith and Mr. and Mrs. Alonzo Simpson spent Sunday with Mr. and Mrs. Edward Freer and daughter and Mr. and Mrs. Frank Gulnac in Poughkeepsie. They all enjoyed a picnic at College Hill during the day. Mr. and Mrs. Gulnac accompanied them home to New Paltz in the evening.

Mr. and Mrs. Paul Smith and Miss Jane McHugh and guests, John McHugh of Glen Cove and Miss Kathryn Cumisky of Marlborough, attended a play in Poughkeepsie on Thursday afternoon.

Mr. and Mrs. Elvin Mertine have been entertaining Mrs. Florence Wynkoop and son of Tabasco Heights.

Mrs. Elizabeth Van Keuren of Eltinge avenue visited her niece, Mrs. DuBois Grimm, in Modena last week.

Miss Jane McHugh and guests visited Kingston on Friday afternoon.

Mrs. Harold DuBois and son called on Mrs. DuBois Grimm in Modena on Saturday.

Mrs. Graffs has been visiting Miss Mildred Gourlay on Main street.

Frederick E. Heinsohn and family have rented the house of Miss Dora Allen on Central avenue. Mr. Heinsohn will teach agriculture in the high school beginning with the fall term.

Mr. and Mrs. Matthew Dietz and daughter, Miss Inez Dietz, were Sunday guests of Mrs. Dietz's sister, Mrs. Stanley Ashton, and family at Ohioville.

Mr. and Mrs. George Boettiger entertained Mr. and Mrs. Egbert Van Wagner of Newark, N. J., over the week-end.

Dr. Virgil DeWitt has discontinued office hours on Wednesday evenings for the months of July and August.

The engagement of Mrs. William Miller, of Brooklyn, a former resident of New Paltz, to John MacFarlane, also of Brooklyn, has been announced. The couple will be married some time this month.

The Rev. and Mrs. Robert L. Mauterstock called on Mrs. J. D. Palmatier at Lloyd one day last week.

Jack Koch is spending his vacation at the boys' camp at Cairo.

Mr. and Mrs. Thomas Elliott have been entertaining their son, Russell Elliott, of Woodmere, L. I.

Mr. and Mrs. Jay Dodd were guests of Mr. and Mrs. John Moran at Gardiner last week-end.

Jay LeFevre has returned from a deep sea fishing trip off Montauk Point.

Mr. and Mrs. Ralph Johnston have returned from a visit at Hamilton.

Mrs. Frank Elliott and her mother, Mrs. John McKinley, were Saturday afternoon guests of Mrs. J. D. Palmatier at Lloyd.

Mrs. June Bliss will entertain the Ladies' Aid of the Reformed Church at its meeting at her home on Plattekill avenue July 20 at 3 o'clock.

Between 185 and 250 attended the garden party at the home of Mr. and Mrs. Abram E. Jansen, Friday evening for the benefit of the Reformed Church. A substantial sum was realized.

Sunday, July 22, the Sullivan-Shafer Post and Ladies' Auxiliary will hold a basket picnic at Red Oak Mills.

Miss Leah Hasbrouck visited in Connecticut on Sunday.

Mr. and Mrs. Eli DuBois and Ernest DuBois were Sunday guests of Mrs. Mary Dunn at Hurley, July 8.

A birthday party was held Tuesday for Lithian Miller at Plutarch. Those of his friends who attended were: Doris and Marion Schneider, Eva DeGraff, William Lester and Chester Elliott, Stanley Schneider, Francis and Thomas Roberts, Catherine and Ada M. Burleigh, Margaret Canty, George Rexford, John Van Ostrand, Jr., Mary and Concetta Alessi, Rose Stimatz, Michael Yess, Alfred Enlund and Mrs. G. A. Burleigh.

Mrs. Daniel Hasbrouck, who has been enjoying a few weeks' vacation out of town, returned home this week.

Mr. and Mrs. Ezra Ean accompanied their daughter, Mrs. Willard Fish and her husband to visit friends at Beacon on Sunday.

Mrs. Charles Burkert of Church street spent last week in Walden.

Mrs. Anna E. DuBois of New York city has been stopping at Tamney's Hotel.

PORT EWEN

Port Ewen, July 16.—Mrs. Charles Sickler has returned to her home on Broadway after spending two weeks with her parents, Mr. and Mrs. B. Van Steenbergh, in Shokan.

Mr. and Mrs. Harold White of Homer were Sunday guests of Mrs. White's parents, Mr. and Mrs. Charles Nelce.

The Methodist Church Sunday School will hold its annual picnic at Forsyth Park Wednesday afternoon. Busses will leave the church house at 2 o'clock.

Charles Nicholson, who spent the past two weeks with his brother-in-law and sister, Mr. and Mrs. Philip O'Reilly, of Main street, has returned to his home in Jamaica, L. I.

A soft ball game between the men of the Methodist Church and the Central Hudson Gas and Electric Co. team will be played at 6:30 this evening on the field back of the Kingston High School.

The Dorcas Society will hold a festival on the Reformed Church grounds August 9. There will be plenty of good things to eat and an entertainment will be enjoyed in the evening.

Mrs. Philip O'Reilly and sons, Philip, Jr., and Joseph, are visiting her parents, Mr. and Mrs. Charles Nicholson, in Jamaica, L. I.

The Dorcas Society will hold a pot luck picnic at Mrs. Lester Ferguson's camp at Lake Katrine Wednesday afternoon. The bus will leave the River Road at 2 p. m. and the Reformed Church at 2:15 p. m. All members are cordially invited. If stormy the picnic will be held the next clear day.

The Firemen's Fife, Drum and Bugle Corps will hold its weekly practice this evening.

A soft baseball game between the Reformed Church Men's Club and the Wurts Street Trinity Methodist Church team will be played this evening at 6:30 o'clock at Hercules Field. The Reformed Church Men's Club and the men of the Methodist Church will play at Hercules Field at 6:30 o'clock Friday evening of this week.

Mr. and Mrs. Harvey Hornbeck and daughter of Kingston were Sunday visitors of his son and wife, Mr. and Mrs. Clyde Hornbeck, of Bowne street.

Forcible Feeding of Huge Snake

FORCIBLE FEEDING SAVES VALUABLE REPTILE: Frank Buck, assisted by the safari boys in his jungle camp at the Chicago World's Fair, pushes chunks of meat down the throat of a 26-foot python which went on a hunger strike and refused to eat anything for several weeks.

Copyright 1934, Wide World Photos, Inc.

Dressed For War-Time Emergency

DRESSED FOR ANY WAR-TIME EMERGENCY: Red Cross nurses, wearing specially prepared coats, hats and gloves, and new type gas masks, give a demonstration of preparedness in a gas attack under war conditions at a defense exhibit at the county fair in Kent, England.

Copyright 1934, Wide World Photos, Inc.

Will Fly Army Planes on 7,334 Mile Trip

TO FLY ARMY'S PLANES ON 7,334 MILE FLIGHT: Colonel H. H. Arnold (standing fifth from left), commander, and others of the officer personnel who will make the massed flight in ten giant new type Martin bombers, from Washington, D. C. to Fairbanks, Alaska, and return, gather at Dayton, O., for final preparations. (Copyright).

A Broad Humanity

A broad humanity is founded on the belief that man is more important than his works and that his value is independent of the trappings of circumstance.

Canals, Bridges in Venice

There are about 150 canals, dividing the city of Venice into 117 large and small islands, and about 380 bridges, three of which, including the famous Rialto, span the Grand canal.

LOCAL BUS BULLETIN

Operating on Daylight Saving Time

Kingston bus terminals located as follows:

Uptown Bus Terminal, Van Ross Hotel, Crown street; Central Bus Terminal, opposite West Shore Railroad Station; Downtown Bus Terminal at Johnston's Drug Store, 34 East Strand.

White Star Bus Line

Kingston to Rosendale

Leaves Kingston, Uptown Terminal daily except Sunday: 7:30, 9:15, 11:55 a. m.; 4:55 p. m. Daily †2:20, *3:40, *5:30 p. m. Sunday only leaving Central Bus Terminal only, *9:15, *11:10 a. m.

*Busses do not leave Van Ross Hotel on Sunday.

†Week days only.

Leave Tillson daily except Sunday: 6:20, 7:20, 10:20 a. m.; 3:15 p. m. Daily 11:20 a. m.; *1, *4:20 p. m. Sunday only: *3, *10 a. m.

Leaves Rosendale daily except Sunday 6:30, 7:30, 10:45 a. m.; 3:25 p. m. Daily 11:30 a. m., 1:10, 4:45 p. m. Sunday only: 8.10, 10:10 a. m.

*Does not go to Van Ross Hotel on Sunday.

Creek Locks-Kingston Bus Line

Deyo & Reilly, Proprietors

Leaves Creek Locks: †6:20, 7:45, *10:15 a. m.; 1:25, 3:40, †4:40 p. m.; Bloomington, †6:25, 7:50, *10:20 a. m.; 1:30, 3:45, †4:45 p. m.; Eddyville, †6:35, 8:00, *10:30 a. m.; 1:30, 3:55, †4:55 p. m.

Special trips Saturday night only

Leave Creek Locks: 6:20 p. m.; leaves Van Ross Hotel, Kingston, 10:15 p. m. Busses to hire for all occasions.

†Connect with busses for New York City.

*Connect with train and busses for New York City.

Leaves Van Ross Hotel: 8:45, 11:45 a. m.; 2:50, 4:30, 5:45 p. m.; Kingston Central Terminal, 8:50, 11:50 a. m.; 2:50, 4:35, 5:50 p. m.; Downtown Terminal, 9:00, 12:00 a. m., 3:00, 4:45, 6:00 p. m.

High Falls-Kingston

(Eagle Bus Line, Inc.)

Leaves High Falls week-days: 7:45, *11:20 a. m.; 1:40, 4:25 p. m. Saturdays 6:45 p. m. Sundays *11:30 a. m.; 2:30 p. m.

Leaves Kingston Central Terminal week-days: 9:05 a. m.; 12:15, *3:00, 5:15 p. m. Sundays 12:15, *3:15 p. m.

Leaves Van Ross Hotel week-days: 9:15 a. m.; 12:30, 3:15, 5:30 p. m. Saturdays 10:15 p. m. Sundays 12:30, 3:30 p. m.

*Boat trip.

Adirondack Short Line Bus

Coaches leave Kingston for New York daily including Sundays and holidays: 7:00, 10:00 a. m.; 1:15, 5:45 p. m.; 2:30 a. m. Additional trips Sundays and holidays at 8:00 a. m.

Terminals: Adirondack, 721 Broadway, telephone 444; Brown's Servicenter, Broadway and Pine Grove avenue, telephone 730, Kingston, N. Y.

New York Terminal—Dixie Bus Terminal, 241 W. 42nd St., (Between 7th and 8th Aves.) Telephone Wisconsin 7-5300.

Pine Hill-Kingston Bus Corp.

Morrihew Bros.

Margaretville, Fleischmanns, Pine Hill

Leaves Kingston Central Terminal for Margaretville daily except Sunday: *6:45 a. m., 2:50 p. m.; daily: *1:15, 2:50, 5:15, 6:15, 7:50 p. m.

Leaves Kingston Hotel: 7:00 a. m.; 1:25, 3:00, 5:20, 6:20, 8:00 p. m. Sundays: *11:00 a. m.; 3:00, 5:20, 6:20, 8:00 p. m.

Leaves Margaretville for Kingston daily except Sunday: 7:45; daily, *9:30, 10:30 a. m.; *3:45 p. m. Sundays, 9:30, 10:30 a. m.; 3:45 p. m.

Busses will meet train Friday nights arriving Kingston at 10:03.

*Trips marked like this connect with Oneonta Bus at Margaretville and bus for Delhi.

Bus leaving Kingston 2:50 p. m. runs West side of reservoir to West Shokan and Lanesville only.

Trips marked Sunday only also runs on Holidays.

Bus leaving Margaretville at 9:30 a. m. and 3:45 p. m. runs direct to New York City.

Busses make connections with D. and N. trains and Delhi bus at Arkville.

Busses run west side of reservoir Sundays and holidays.

Kingston to Woodstock Bus Line

Leaves Kingston Central Terminal daily except Sunday: 8:45; daily: 10:50 a. m., 1:15, 2:50, 5:15, 6:15 p. m. Leaves Kingston Hotel daily except Sunday: 9:00; Daily 11 a. m., 1:25; 3:00, 5:20, 6:30 p. m.

Leaves Woodstock daily except Sunday: 7:45, 3:00 p. m.; daily: 9:15, 11:00 a. m., 1:00, 5:00 p. m. Sunday only 8:10 p. m.

All busses will run to Willow with through passengers.

Sundays leave Kingston Hotel, 11:00 a. m., 1:25, 3:00, 5:20, 6:30 p. m.

Sundays leave Woodstock, 9:15, 11:00 a. m., 1:00, 5:00, 8:10 p. m.

Busses will meet West Shore train Friday nights arriving at Kingston 8:25 and 10:03.

Ellenville-Kingston Bus

(Eagle Bus Line, Inc.)

Leaves Ellenville week-days: 7:05, *10:30 a. m.; 1:00, 3:45 p. m., Sundays *10:30 a. m.

Leaves Kingston Central Terminal week-days: 9:05 a. m.; 2:15, *3.00, 5:15 p. m. Sunday *3:15.

Leaves Van Ross Hotel week-days: 9:15 a. m.; 2:20, 3:15, 5:20 p. m. Sundays 3:30 p. m.

*Boat trip.

Leaves Kripplebush for Kingston 7:45 a. m., except Sundays.

Leaves Kingston for Kripplebush 3:30 p. m., except Saturday 3:15 p. m.

Connections at Kingston for Saugerties, Catskill, Albany, Poughkeepsie, Pine Hill, Margaretville, Woodstock, New Paltz, Rosendale, Trains both North and South, Greyhound Lines, Short Lines, and Hudson River Day Line.

Connections at Ellenville for Grahamsville, Wurtsboro, Middletown, Monticello, Fallsburg, Loch Sheldrake, White Lake, Swan Lake and Liberty.

ARROW BUS LINE

Van Gaasbeck Bros., Prop.

New Paltz to Kingston

	Ex. Sun. A.M.	Ex. Sun. A.M.	Daily A.M.	Sat. P.M.	School Days P.M.	Ex. Sun. P.M.	Sun. Only P.M.
Leaves New Paltz	7:30	8:50	12:10	1:10	3:30	4:10	9:10

Kingston to New Paltz

Leaves	Ex. Sun. A.M.	Daily A.M.	Ex. Sun. P.M.	Daily P.M.	Ex. Sun. P.M.	Daily P.M.
Van Ross Hotel	7:00	9:50	12:10	2:50	4:50	5:50
Kingston Central Terminal	7:05	10:00	12:20	3:00	5:00	6:00
Kingston Strand	7:15	10:10	12:30	3:10	5:10	6:10

Busses do not leave Van Ross Hotel on Sunday

Special Trips—Saturday Night

Leave Rifton Postoffice 6:30 P. M.

Leave Kingston Van Ross Hotel (Uptown) 10:00 P. M. to Rifton Only

STATE OF NEW YORK, COUNTY COURT, ULSTER COUNTY—LABURTIS B. DOYLE, Plaintiff, against SIMON MIDDAGH and W. N. Connor, Funeral Home, Defendants.

In pursuance of a judgment of foreclosure and sale, duly granted in the above entitled action and entered in the Ulster County Clerk's Office on the 18th day of June, 1934, I, Roscoe V. Elsworth, the undersigned Referee, in said judgment named, will sell at public auction at the front door of the Court House in the City of Kingston, County of Ulster, New York, on the 6th day of August, 1934, at 11 o'clock A. M., Daylight Saving Time, the premises described in said judgment, as follows, viz:

All that certain tract of land situate in the town of Esopus, County of Ulster and State of New York, distinguished on a map of Port Ewen, town of Esopus, filed in the County Clerk's office, and is bounded and described as follows: Beginning at a point on the southerly line of Stout Avenue, said point being seventy-five feet easterly from the corner formed by the intersection of the southerly line of Stout Avenue and the easterly line of Bowne Street, running thence southerly and parallel with Bowne Street one hundred and eighty-four feet more or less to the northerly line of William A. Vanderveer; thence westerly along the northerly boundary of lands of William A. Vanderveer seventy-five feet and six inches more or less to the easterly line of Bowne Street; thence northerly along the westerly line of Bowne Street one hundred and sixty-nine feet and six inches more or less to the southerly line of Stout Avenue; thence easterly along the southerly line of Stout Avenue seventy-five feet to the place of beginning.

It being intended by this conveyance to convey lot No. Eleven Stout Avenue and the westerly one-half of lot No. 12 Stout Avenue. Also the westerly portions of lots Nos. 1 and 2 Bowne Street, extending seventy-five feet from the easterly line of Bowne Street in an easterly direction along the lands of W. A. Vanderveer and the rear of lots Nos. 11 and 12.

Dated at the City of Kingston, N. Y., the 19th day of June, 1934.

ROSCOE V. ELSWORTH
Referee.

HENRY E. McKENZIE
Attorney for Plaintiff
Office and P. O. Address
Port Ewen, N. Y.

NOTICE TO CONTRACTORS

The Board of Education of the city of Kingston solicits sealed bids for furnishing and laying floors of certain rooms in School No. 8, Franklin Street. Bids must be submitted on or before noon, July 19, 1934. Specifications may be seen at the office of the board in the high school on July 14 from 9 a. m. to 12 m., on July 16 and 17 from 9 a. m. to 12 m. and from 2 to 4 p. m., and on July 18 from 9 a. m. to 12 m.

The board reserves the right to reject any or all bids.

Kingston, N. Y., July 12, 1934.

E. C. VAN INGEN
Clerk of Board of Education.

NOTICE TO CREDITORS—In pursuance of an order of Hon. GEORGE F. KAUFMAN, Surrogate of Ulster County, notice is hereby given, according to law, to all persons having claims against Thurlow W. Davis, late of the City of Kingston, County of Ulster, deceased, testate, to present the same with the vouchers in support thereof, to the undersigned Katherine Davis and Effie M. Davis, the Executrices of the estate of said deceased, at 254 Hasbrouck Avenue, in the said City of Kingston, N. Y., on or before the 24th day of July, 1934.

Dated, January 22nd, 1934.

KATHERINE DAVIS,
EFFIE M. DAVIS,
Executrices.

FREDERICK STEPHAN, JR., Attorney,
20 Ferry St., Kingston, N. Y.

SUPREME COURT, COUNTY OF ULSTER—JOHN D. SCHOONMAKER, Plaintiff, against LEROY MOWELL, LELA M. MOWELL, BENJAMIN SUSKIND, GERTRUDE E. BRINK, OSCAR SICKLER, PEARL SICKLER, FRED MORGAN and ELEANOR MORGAN.

NOTICE OF SALE

In pursuance of a judgment of foreclosure and sale duly granted in the above entitled action on the 1st day of June, 1934, and entered in the Office of the Clerk of the County of Ulster on the 2nd day of June, 1934, I, NICHOLAS J. FOWLER, the undersigned Referee in said judgment named, will sell at public auction at the Ulster County Court House, in the City of Kingston, County of Ulster and State of New York, on the 8th day of August, 1934, at 12:00 o'clock noon (D. S. T.), the following named premises described in said judgment, viz:

"ALL THAT TRACT OR PARCEL OF LAND situate in the Village of Port Ewen, County of Ulster and State of New York, being fifty (50) feet front and rear and one hundred and ten (110) feet deep and is bounded and described as follows, viz:

BEGINNING at a point on the southerly side of a public highway leading from Port Ewen to Eddyville at the intersection of the westerly line of a lot formerly owned by Orson Smith, with said highway and running from thence southerly along said westerly line of said Smith one hundred and ten (110) feet, thence westerly fifty (50) feet; thence northerly one hundred and ten (110) feet to the southerly side of said highway; thence easterly along the southerly side of said highway fifty (50) feet to the place of beginning.

Being the same premises conveyed by Mary Goff to Leroy Mowell by deed dated March 25th, 1920, and recorded in Ulster County Clerk's Office in Book of Deeds No. 474, at page 51 on March 26th, 1920.

Dated, Kingston, N. Y., June 15th, 1934.

NICHOLAS J. FOWLER
Referee.

CHARLES DE LA VERGNE
Attorney for Plaintiff,
Office & P. O. Address,
277 FAIR St.,
Kingston, N. Y.

FREEMAN ADS Get Results

"Sailor Boy" Rig

Edited by
LAURA I. BALDT, A. M.
For many years Assistant Professor of Household Arts, Teachers College, Columbia University, New York

What about your shore wear for vacation? Nautical themes break into fashions record for beach and for active sports.

You must have one of the fascinating new pajama outfits. The trousers widen at the hem. They give a jolly sailor boy silhouette, which is most attractive. You'll see, however, that they fit very snugly at the hips.

The pattern also provides for the shorts as seen in the miniature view.

One of the most modish materials for this model is white gabardine with the sailor collar and tie of navy.

Style No. 2974 is designed for sizes 12, 14, 16 and 18 years. Size 16 requires 3½ yards 39-inch dark material with 2¼ yards 39-inch light material.

Send TEN CENTS (10c) in stamps or coin (coin is preferred). Write plainly NAME, ADDRESS and STYLE number. BE SURE TO STATE SIZE YOU WISH.

THE NEW SUMMER EDITION of our PATTERN BOOK features FASHION, BEAUTY and HEALTH.

PRICE OF BOOK TEN CENTS.

Address orders to KINGSTON FREEMAN PATTERN DEPARTMENT, 200 Fifth Ave., New York, N. Y.

For End-of-Summer Evenings

A GLAMOROUS FASHION FOR END-OF-SUMMER EVENINGS: This fascinating cape is made of white coque feathers. The standing collar is faced with shirred black cire satin ribbon whose long ends tie in a bow.

(Copyright 1934, Wide World Photos, Inc.)

For Informal Dining

FOR INFORMAL DINING AT THE SIDEWALK CAFE: An afternoon dress in chalky pink crepe, whose extreme simplicity is accented by the tailored box-pleated ruffles of the same fabric. A broad-brimmed hat completes the costume.

(Copyright 1934, Wide World Photos, Inc.)

MENU FOR TODAY

Menu For Tuesday, July 17.

Breakfast.

Melons, wheat cereal with cream, creamed eggs on toast, coffee.

Luncheon.

Dropped eggs on molded corned beef hash, baking powder biscuits, orange gelatin drop cookies, tea.

Dinner.

Cream of onion soup, pot roast of beef, baked potatoes, green peas, raw carrot salad, French dressing, cracker raisin pudding, coffee.

Creamed Eggs on Toast.

Boil 4 eggs 20 minutes, make white sauce with 1 cup milk, 1 tablespoon butter and 1 tablespoon corn starch. Lay 4 slices buttered toast on dish, cover with sauce, add egg white chopped fine and over all yolks rubbed through fine strainer.

Drop Cookies.

Two and three-quarters cups flour, ¼ teaspoon cinnamon extract, ¼ teaspoon clove, ¼ teaspoon nutmeg, 2 teaspoons baking powder, ½ teaspoon salt, ½ cup corn syrup, 5 tablespoons fat, 1 egg, 2 tablespoons water. Stir dry ingredients [illegible] fat, add this to syrup, water and well-beaten egg and [illegible] to dry, drop from a teaspoon on greased baking tins. Bake in a moderate oven.

Cracker Raisin Pudding.

Six large crackers [illegible] and well buttered. Place buttered side up in dish; pour over 1 quart warm milk and let stand overnight. In the morning take 2 eggs well beaten, ½ cup sugar, ½ teaspoon each of nutmeg, cinnamon, allspice, ¼ teaspoon each of cloves, mace, salt. Mix sugar and spice and salt together then add the well beaten eggs, then 2/3 cup seeded raisins. Put layer of crackers in pudding dish, layer of raisins spread over mixture of spice, sugar and eggs. In this fill all ingredients are used then add 1 cup more of milk. Bake in a [illegible] oven 2 hours. Keep covered for [illegible] then uncover and if not moist enough add more milk and when all [illegible] soaked in, add more.

(Copyright, 1934, By The Associated Newspapers.)

Floating Sea Beans

Sea beans of the tropics sometimes float thousands of miles, turning up on the beaches of northern Europe.

THIRD PLAY AT HIGHLAND THEATRE

The third production of the first season of the Highland Playhouse, [illegible] at the Highland, will be "One Man's Way" by Bartrett Warner, which opens Saturday, July 21, with a special performance at the New Paltz State Normal School Monday evening, July 23, [illegible]

Among the members of this cast is Laura Baldwin, a young woman who will remain as the leading lady of the company for the balance of the season. Miss Baldwin has appeared in New York in a number of Broadway successes. She has appeared with Lionel Barrymore in "Lean Harvest," in "The Warrior's Husband" with Katharine Hepburn, in "Three Cornered Moon" with Ruth [illegible] and last season in "All [illegible]" with Hope Williams.

Influence of Great Men

Individual great men in their capacity of leaders follow as well as shape the instincts and traditions of the masses whom they are privileged to guide.

HURLEY

Hurley, July 16—On Tuesday evening the Rev. Chester C. Chilton gave the charge to the pastor at the ordination of John F. Heidenreich at the West Hurley Reformed Church of Zena.

Mrs. Joseph Armater and sons, Joseph and Raymond, are spending a few days with relatives at Tuxedo Park.

The Rev. Lawrence French of Red Hook, former pastor of the Reformed Church, called on friends one day last week.

George Kent, who has completed his second year at a Tennessee college, has returned home.

The Rev. and Mrs. Charles Smith and daughter, Betty Jane, called on many old friends in this village last Monday. The Rev. Mr. Smith was a former pastor here.

The road approaching the new bridge crossing the Esopus Creek is now completed.

The house of William Hardenburgh, which is being erected by Ralph Hiller, contractor, is rapidly nearing completion.

Fashions by Barbara Bell

Play Overalls For A Small Child

Brief little play-overalls are the garments to put on your small girl or boy when the thermometer goes over the top and their cries infer that they consider even a cumber band unreasonably burdensome to them.

Our search through the play-fashion market brought to light the brief outfit shown on the two children in the sketch. The same design answers for both sexes. The use of materials drawing the line of demarkation between the two. Sturdy ginghams, cotton twills and mannish linens individualizing the boys, and dainty fabrics of lighter hues giving a feminine note to the girls. The effect is healthful, amusing and picturesque, and the style has the o. k. of the board of health, as well as that of the children themselves.

During the intermittant sieges of hot weather it is considered quite the correct thing to put the children in overalls the first thing in the morning, and keep them in this type of attire until the heat wave breaks. Several pairs are, of course, necessary if a fresh appearance is to be consistently maintained. The materials that are found most desirable are gingham, cotton prints, linen mixtures, seersuckers, cotton poplins, broadcloth and calico. A fetching and frugal feature about these garments is that they may be used over dresses all through the year after their present period of usefulness is over.

(Copyright, 1934, By The Bell Syndicate, Inc.)

"I got the recipe from an advertisement in yesterday's paper"

COOKING is a science in which discoveries are constantly being made. Even the most colorless food staple is liable to have the spotlight turned upon it. Take salt pork for example—wouldn't it surprise you to know it is a wonderful basic ingredient for a savory tomato sauce?

It is not necessary to buy cook-books to keep up with new culinary secrets and recipes. By means of newspaper advertisements, they come to you regularly from the kitchens of food manufacturers and distributors. And because these recipes are tested over and over again before they are released to the public, you can follow their instructions with complete confidence.

As you study these recipes you will be impressed by these facts—they are appropriate for the time of the year in which they appear; they call for inexpensive ingredients; they are in harmony with modern rules for health and nutrition: and finally, they are not difficult to follow.

Yes, it pays to read food advertisements for the facts they contain. It pays to read the recipes for new ideas. You'll be wise if you cut them out for your recipe file. But above all you'll be delighted if you try one of those recipes right away.

Financial and Commercial

New York, July 16 (AP)—Rather thin labor clouds drifted over the financial markets today and prices in various securities categories drooped a somewhat heavy tone.

Stocks pointed lower from the start, although the majority of declines held in the neighborhood of fractions to around a point and the activity was as dull as in the preceding session. There was some scattered selling in a few issues such as the railroads, which might be affected by the general walkout in California. There were also a few firm spots.

Shares of U. S. Smelting made a new year's high before reversing for a loss of more than a point. Philip Morris advanced a point to a 1934 peak. National Lead and American Can dropped about 2 each, and losers of around a point or so included [illegible] Sears Roebuck, American Sugar Refining, Howe Sound, American Smelting, American Sugar Refining, Westinghouse, Johns-Manville, Santa Fe, N. Y. Central and Union Pacific. National Distillers, American Commercial Alcohol, Schenley and Southern Railway were off a point each to new year's lows. American Telephone, Consolidated Gas, General Motors, U. S. Steel and many others were down fractionally.

Quotations given by Parker, McElroy & Co., members, N. Y. Stock Exchange, 120 Broadway, New York city; branch office, 282 Wall street.

Quotations at 2 o'clock.

Allegheny Corp.	2⅝
A. M. Byers & Co.	20¼
Allied Chemical & Dye Corp.	135¾
Allis-Chalmers	15½
American Can Co.	100
American Car Foundry	21⅛
American & Foreign Power	7½
American Locomotive	
American Smelting & Ref. Co.	41¾
American Sugar Refining Co.	70
American Tel. & Tel.	113¾
American Tobacco Class B	77½
American Radiator	14
Anaconda Copper	14
Atchison, Topeka & Santa Fe	60¼
Associated Dry Goods	
Auburn Auto	24
Baldwin Locomotive	10¼
Baltimore & Ohio Ry.	22⅛
Bethlehem Steel	33
Briggs Mfg. Co.	17⅛
Burroughs Adding Machine Co.	13¼
Canadian Pacific Ry.	13¾
Case, J. I.	52
Cerro DePasco Copper	41½
Chesapeake & Ohio R. R.	46⅝
Chicago & Northwestern R. R.	8
Chicago, R. I. & Pacific	
Chrysler Corp.	40½
Coca Cola	185⅛
Columbia Gas & Electric	10
Commercial Solvents	21½
Commonwealth & Southern	2
Consolidated Gas	32½
Consolidated Oil	10
Continental Oil	20
Continental Can Co.	80
Corn Products	69
Delaware & Hudson R. R.	52
Electric Power & Light	6¼
E. I. duPont	91¾
Erie Railroad	18
Freeport Texas Co.	32⅞
General Electric Co.	20
General Motors	31⅝
General Foods Corp.	31½
Gold Dust Corp.	19½
Goodrich (B. F.) Rubber	12⅛
Great Northern, Pfd.	19¾
Great Northern Ore	
Houston Oil	21
Hudson Motors	9½
International Harvester Co.	33½
International Nickel	26
International Tel. & Tel.	12¼
Johns-Manville & Co.	54
Kelvinator Corp.	15½
Kennecott Copper	21½
Kresge (S. S.)	19¼
Lehigh Valley R. R.	
Liggett Myers Tobacco B	97
Loews, Inc	27⅝
Mack Trucks, Inc.	
McKeesport Tin Plate	
Mid-Continent Petroleum	12⅞
Montgomery Ward & Co.	28½
Nash Motors	16⅞
National Power & Light	9
National Biscuit	35⅜
New York Central R. R.	27⅛
N. Y., N. Haven & Hart. R. R.	13¾
North American Co.	16⅛
Northern Pacific Co.	22¼
Packard Motors	3½
Pacific Gas & Elec.	17
Penney, J. C.	61½
Pennsylvania Railroad	29⅝
Philips Petroleum	17
Public Service of N. J.	35
Pullman Co.	48¼
Radio Corp. of America	6½
Republic Iron & Steel	15¼
Reynolds Tobacco Class B	45½
Royal Dutch	
Sears Roebuck & Co.	43½
Southern Pacific Co.	22¾
Southern Railroad Co.	18½
Standard Brands Co.	20¾
Standard Gas & Electric	9⅝
Standard Oil of Calif.	34⅛
Standard Oil of N. J.	44⅞
Studebaker Corp.	4
Socony-Vacuum Corp.	15¾
Texas Corp.	24
Texas Gulf Sulphur	33⅜
Timken Roller Bearing Co.	30
Union Pacific R. R.	118½
United Gas Improvement	16⅛
United Corp.	5
U. S. Cast Iron Pipe	23⅛
U. S. Industrial Alcohol	42¾
U. S. Rubber Co.	17½
U. S. Steel Corp.	39
Western Union Telegraph Co.	42⅞
Westinghouse Elec. & Mfg. Co.	35
Woolworth Co., (F. W.)	50⅜
Yellow Truck & Coach	4⅛

The Potato

It was in the Seventeenth century that the potato was adopted by the Irish as a great food staple.

BUSINESS NOTICES.

WHITE STAR TRANSFER CO., INC. Moving, trucking, storing. Local and long distance. Phone 164.

Second Annual Show At Woodstock July 21

Woodstock, July 16—The second annual exhibition of the Woodstock Artists Association will open at the Art Gallery on Saturday, July 21 and will continue through August 4. This will include paintings, sculpture and graphic art. Aside from the Directors of the Association, 31 artists affiliated with the Woodstock [illegible] have been invited to participate. The list of exhibitors follows:

Painters: Arnold Blanch, Lucile Blanch, Florence Ballin Cramer, Konrad Cramer, [illegible] Peggy Dodds, Harry Gottlieb, Albert Heckman, [illegible] Howard, Emil Ganso, [illegible] Wendell Jones, Georgina Klitgaard, Yasuo Kuniyoshi, Doris Lee, [illegible] Lee, Frederic Knight, Frank London, Carl Eric Lindin, Henry Mattson, Henry Lee McFee, Austin Mecklem, Herman More, Joseph Pollet, Caroline Speare Rohland, Paul Rohland, Hobson Pittman, [illegible] Judson Smith, Eugene Speicher, Dorothy Varian, Arnold Wiltz.

Graphic Art: Arnold G. Arnold, Roland Mousseau, Mary Dufrene Smith, Jack Taylor.

Sculptors: Alfeo Faggi, Eugenie Gershoy, Tomas Penning, Carl Walters.

Court of Appeals Hears Antonio Plea Today

Albany, N. Y., July 16 (AP)—The Court of Appeals, its members recalled from a summer's vacation, meets today to hear a plea that Mrs. Anna Antonio, 28-year old mother condemned to death, be given a new trial.

Daniel H. Prior, the woman's lawyer, will argue that the convicted husband slayer was exonerated by the death house admission of Vincent Saetta. Saetta and Sam Faracci were convicted with Mrs. Antonio of conspiracy to remove her husband to collect his insurance money.

On three occasions, Governor Lehman extended clemency to the trio, once within 15 minutes of the time they were to walk into the electric chair room at Sing Sing prison. The last reprieve was until August 9. The executions originally were set for June 28. The murder occurred in 1932. The body of Antonio was found beside the Albany-Castleton highway.

Within a few hours after Governor Lehman granted the third reprieve, Chief Judge Cuthbert W. Pound of the Court of Appeals, at his home in Lockport, summoned his colleagues to meet today. The court had recessed on July 5 until October.

The Court of Appeals last year affirmed the death sentence. The two men and the woman were tried before Judge Gallup. The verdict carried a mandatory death penalty.

Three Cars Involved In Collision Sunday

Three cars were involved in a collision that took place on 9-W, just below the Sacred Heart Orphanage at West Park, about 6:30 Sunday evening.

According to Trooper Baker, who investigated the accident, the trouble happened when Earl L. Finley of 11 Broadway, driving a Plymouth coupe owned by Ruth Schoonmaker of 100 Hoffman street and going south, turned to the center lane to pass a car ahead and in doing so collided with two cars coming toward Kingston—an Auburn sedan driven by Winnie Finch of West Camp and a Chevrolet coach owned and driven by Howard J. Kingston of 2540 Valentine avenue, The Bronx.

No one was hurt but the Plymouth and Auburn cars were damaged so that they had to be towed to a garage.

No More Baer Fights This Year Is Report

New York, July 16 (AP)—Max Baer, through his manager, Ancil Hoffman, today notified Madison Square Garden that he chose not to defend his heavyweight boxing title this fall.

Today was the deadline under his contract when he must tell the Garden whether he wished to defend the crown he won from Primo Carnera last June.

The action was not unexpected, as Hoffman had indicated the new ruler of the big guys was making too much money from show business and proposed movie contracts to bother with any more fighting this year.

Col. John Reed Kilpatrick, in announcing receipt of the message, said he would have something to say later in the day as to the Garden's plans. It was expected he would announce a series of "elimination" contests among would-be-challengers, including Carnera, for the fall and winter to select an opponent for Baer next June.

WOODSTOCK.

Woodstock, July 16.—The troup of 20 trained animals and their trainer were so well received here Thursday that they gave another performance at the baseball field Saturday.

It was decided at the scout meeting which took place on Friday night to postpone the hike to Echo Lake scheduled for the week-end. Plans are being made for the following week, if the weather is favorable. In spite of the postponement, a few of the boys went this week-end: Carl Schliecher, Eno and George Compton and Billy Brown.

Market Fair continues to increase in gayety and popularity. People come from the neighboring towns to join the brightly clad mob in shopping, admiring and visiting. Particularly attractive are the booths displaying imported sandals, unique jewelry, picturesque dresses, home-made foods and numerous crafts.

MILTON

Milton, July 16.—Mr. and Mrs. William Keator of Philadelphia are spending several days with Mr. Keator's sister, Mrs. Edward Young, Jr.

Mrs. Ralph Martin and son, Ralph, Jr. and mother, Mrs. Sarah Coddington, are spending a few weeks at Mrs. Martin's camp at Lake George.

The annual fair of the Milton Presbyterian Church was held on the church lawn Saturday afternoon and evening. A cafeteria supper was served. Fancy articles, aprons, towels, ice cream, candies, fruit punch and grabs for children were sold.

Miss Lois Taber of New York city came home Monday to spend the rest of her two months' vacation at the home of her parents, Mr. and Mrs. Charles R. Taber.

James R. Clarke and Sidney Taber attended a meeting of the Mid-Hudson Amateur Radio League in Poughkeepsie on Wednesday evening.

Mrs. D. M. Warren visited Mrs. George Wilson in Phoenicia several days last week.

Mr. and Mrs. Charles Roosa of Kingston called on their daughter, Mrs. Edward Young, Jr., Wednesday afternoon.

Work began July 5 on the new addition to the Lattingtown school house. The foundation is now completed and the superstructure has been started. Barley and Son of Marlborough are doing the work, which was let out on the basis of bids. The addition is to be 18x32, with a basement in which a new modern furnace is to be placed.

Prices of sour cherries were improved last week. In New York city they have ranged from 65 cents to 80 cents a 12 quart basket. Philadelphia prices have been 90 cents to $1.25. These are for Montmorencys. Cherry picking will continue for another week. The sweet cherries are all gone.

With shipments of Lathams and Vikings added the last week to the Early Chiefs raspberry shipments to New York markets has been heavy. As a result the price has dropped the past week. Last week raspberries were selling from 12 to 16 cents a pint. The price however, went down to nine and 10 cents.

Romer Roe of New York city will spend the summer at his home on 9-W south road.

Mrs. Frank McNicholas and youngest son are visiting relatives in New York city.

Miss Bessie Caverly has been visiting her brother, Frank Caverly, in Newburgh last week.

Mrs. Edward Young, Sr., spent several days recently in Rochester visiting relatives and attending a New York State Federation of Home Bureaus committee meeting, and in Syracuse attending a meeting of the Federation's marketing committee. She was also a visitor in New York city last week.

Miss Betsey Clark of Newburgh was a recent visitor at the home of Miss Rachel Clarke on Sands avenue.

Ivan Warren has returned to Ithaca, N. Y., to attend summer school at Cornell University.

Edward Gillipsie of Hackensack, N. J., and Walter Gillipsie of Poughkeepsie visited their sister, Mrs. Katherine McCord, Wednesday.

Dwight M. Warren visited at the home of his sister in Pine Hill last Monday.

Miss Mary Davis of Skaneateles is visiting her sister, Mrs. Birdsall Taber.

Mrs. Elsie Hallock and the Misses Minnie and Ida Strohman were supper guests of Mrs. Herbert Bell on Wednesday and spent the evening at the home of Mrs. William Rhoades.

Wednesday, August 8, was set as the date for the annual picnic of the Marlborough Presbyterian Sunday School and Church members to be held at Bear Mountain Park. An invitation to join has been extended to all Marlborough M. E. Sunday School and also the Sunday Schools of Milton Methodist and Presbyterian churches. The trip to Bear Mountain will be made by trucks and private cars which will take the children.

Supper guests of Mrs. Adelaide Hallock on Thursday evening were Miss Elsie Hallock, Miss Minna Strohman and Miss Ida Strohman.

Mrs. Arthur Clarke visited Miss Martha Cummings at the St. John's Hospital, Yonkers, last week. Miss Cummings is recovering from an appendicitus operation and is expected to be able to return to her home the end of this week.

Mrs. C. W. Bunn and daughter, Lorraine were recent visitors in New York city.

Miss Ellen Donovan and a group of friends from Marlborough enjoyed a picnic to Lake Minnewaska Sunday.

Milton members of the Community Garden Club, who attended the annual club picnic in Monroe Wednesday afternoon included Miss Lulu Clarke, Mrs. C. B. Taber, Mrs. William Rhoades and Mrs. Myron Hazen and her sister, Miss Hellabergh.

John Young left Wednesday for Oneonta where he spent the week-end.

Miss Ruth Bell is visiting her aunt the former Miss Katherine Bell at her home in Mineola, L. I.

MACHADO ESCAPED TO ISLAND IN CARRIBEAN, REPORT SAYS

New York, July 16 (AP)—Gerardo Machado, whom Cuba seeks to extradite to face trial for crimes he allegedly committed while he was the republic's president, has made good his escape to the Dominican Republic.

Authoritative Cuban sources today definitely confirmed persistent rumors that the former executive, who had been sought intensively here by federal officers, had left the United States.

A tiny boat, these sources said, carried Machado and several friends to his new sanctuary in the Caribbean.

The boat carrying the exiled Cuban president left an unnamed port of the northern Atlantic about fifteen days ago, it was said, and since has returned to these shores.

No Request to Send Federal Troop

Washington, July 16 (AP)—Acting Secretary of War Woodring said today the war department had received no request from Governor Merriam of California to send federal troops into the San Francisco strike area, and that the department had no plans to order any troops there.

White House officials also said there had been no request for any federal assistance in the situation.

War department officials indicated if a request for aid did come from Merriam it would be transmitted immediately to President Roosevelt for his instructions.

Major General Malin Craig, commander of the Ninth Corps Area at San Francisco, has transmitted no reports to the war department indicating federal forces were needed.

General Craig has 13,117 men under his command, including more than 800 stationed at the Presidio in San Francisco.

Federal troops could be used, it is understood, to afford emergency protection in the event of urgent necessity. General Craig, if forced to do so, has authority to issue emergency orders. Authorization for use of troops, aside from urgent necessity, however, would be necessary from the war department with approval of the President.

San Francisco Is Paralyzed Today

(Continued from Page One)

said, "The strike situation may result in San Francisco facing greater distress than the city had as a result of the 1906 fire and earthquake."

Secretary of Labor Perkins was reported keeping in constant touch with the situation from Washington and in turn reporting to President Roosevelt, who is on his way to Hawaii.

Johnson To Seek Peace.

Declaring that he could not understand "why this situation should last 24 hours longer," General Hugh S. Johnson, NRA administrator, said in Portland he plans to come to San Francisco to lend his aid in peace efforts.

A charge that the "overwhelming" cause of the strike was an attack by employers' group upon labor's right to organize was made by Edward D. Vandeleur, president of the San Francisco Central Labor Council, in a statement to Mayor Rossi.

In another statement, Vandeleur, who is also chairman of the central strike committee, declared the San Francisco Industrial Association was placing 750 "strike-breaking" trucks with armed guards into service to move freight from warehouses and docks.

"Capital" Spreading Terror.

"It is also a reported plan of the association," Vandeleur said, "to spread panic and terror throughout the city by calling upon the governor to declare martial law to protect their activities."

Lights and power for the strike-locked metropolitan area was assured when the International Brotherhood of Electrical Workers voted not to walk out.

Milk, Bread Deliveries.

Milk and bread deliveries continued under sanction off the general strike committee. The city's newspapers, though showing a sharp curtailment of advertising, will not be interrupted, it was indicated after the Typographical Union accepted a new wage agreement.

Three-Point Program.

The immediate three-point program announced by the strikers' committee for conducting necessary functions was: "To ratio the city as to food and gasoline and designate the restaurants where the public may eat with union sanction; to establish the special 'labor police force' and to bring all non-union workers, estimated at 50,000, into the organized labor fold."

In the Eastbay cities, the general walkout was scheduled to be completed by 8 a. m. tomorrow.

The labor temple became the center of buzzing activity as committees met, received reports from various unions, directed the strike program and announced decisions.

Harry Bridges, small dynamic leader of the striking longshoremen, who has been an active figure in the general strike move, charged the industrial association with "attempts to create disorder and violence" by "strike breaking" efforts.

City Food Depots.

Immediate establishment of food depots was urged by Bridges, who declared: "If the people can't get food the strike will fail."

HOFBRAU'S BIRTHDAY WAS CELEBRATED SATURDAY

The first anniversary of the opening of the Hofbrau, Broadway and St. James street, was celebrated Saturday by approximately 250 friends of the proprietors, Mr. and Mrs. Albert Kreisig, who presented each with a souvenir stein, filled with beer. All drank to the health of the hosts and wished them many more years of happiness and success. During the evening the Bavarian entertainers, Ben. Meyer and Carl Schultz, led the guests in singing old German songs, and current song hits. So popular are the trio at the Hofbrau that their engagement has been extended. It was not until the early hours of the morning that the party closed with the singing of the last "Gut Nacht."

BENEDICTINE HOSPITAL CLINIC SCHEDULE THIS WEEK

The first clinic to be held at the Benedictine Hospital this week will be the pre-natal clinic which will be held Tuesday afternoon, July 17, from 4 to 5. All expectant mothers who attend this clinic will receive medical care and advice.

The orthopedic clinic will be held on Wednesday afternoon from 1 to 2:30 for clinic patients and from 2:30 to 5 for private patients.

All other clinics have been discontinued for the summer.

Society Notes

Announce Engagement.

Mrs. Thomas Marlen of 12 Prince street announces the engagement of her daughter, Alice, to Richard Dunn of Jansen avenue.

Altamore-Gentile.

Miss Helen G. Gentile, daughter of Mrs. Antonio Gentile of 549 Broadway and James Altamore of 72 Pine Grove avenue were united in marriage Saturday by the Rev. Edmund Burke of St. Joseph's Church. They were attended by Arthur Bouchard and Lena Bouchard.

Speenburgh-Lasher

Saugerties, July 16—Claude Speenburgh of Cairo and Miss Alice Lasher of Catskill were married recently by the Rev. John Neander at the parsonage of the Reformed Church. The attendants were Mrs. Anna Neander and Miss Marion Lasher, a sister of the bride.

Birthday Party

Louise Wiedemann of 48 Lucas avenue was entertained by several of her friends and parents in honor of her second birthday. Games were played and delicious cake and ice cream was served. The color scheme of the decorated table was pink and yellow. Many gifts were received. Those present were Carol Dawkins, Ann and Daryl Sheehan, Flora Lyke, Elizabeth and Lorraine May, Steve Nekos, Chris Larios, Carol and Herbert Roth, Lorraine, Arlene and Billy McGinnis, Louise and Frederick Wiedemann, Mrs. Dawkins, Mrs. Sheehan, Mrs. Lyke, Mrs. May, F. C. Wiedemann, Sr., Miss Lottie Wiedemann, Mrs. Roth, Mrs. McGinnis, Mr. and Mrs. Young and Mr. and Mrs. Fred Wiedemann.

59th Anniversary.

On Saturday, July 14, the Rev. and Mrs. O. A. Merchant of 154 Henry street celebrated their 59th wedding anniversary. Mr. and Mrs. P. F. Klein of Hancock, N. Y., on the same date observed their 24th anniversary. Mrs. Klein was formerly Miss Harriette M. Merchant. Other members of the family spending the week-end with the Rev. and Mrs. Merchant were Mr. and Mrs. O. A. Merchant, Jr., and daughter, Mary, of Amsterdam, Mr. and Mrs. H. C. Merchant and daughter, Barbara, of Stanfordville, and Dr. and Mrs. G. H. Merchant and daughter, Joyce, of Deposit, N. Y. Many beautiful gifts and cards of congratulations were received. Among the gifts was a large cake which was most appropriately decorated in honor of the 59th anniversary.

Ross-Baker

Ellen Scoville Baker, daughter of Mr. and Mrs. Edgar Ransom of Emerson street, and Joseph F. Ross, Jr., son of Mr. and Mrs. Joseph F. Ross of Wall street, were united in marriage Sunday morning by the Rev. A. S. Cole. The bride was attired in a beautiful dress of white satin and wore a white straw hat. The bridal bouquet consisted of white tea roses. The maid of honor was Miss Jessie DuBois, a cousin of the bride. Miss DuBois wore a pretty gown of pink satin and carried a bouquet of pink tea roses. The best man was Harold W. Follette. Following the ceremony a luncheon was served at the home of the bride's parents. The bride is a graduate of the Moran Business School and the groom, a member of the class of 1930, Kingston High School. The couple have left for a motor trip and extended stay in New York and Long Island.

About the Folks

Mr. and Mrs. Martin Hagenlacker are spending their vacation in Maine.

The Rev. and Mrs. R. P. Ingersoll of Mt. Tremper left today for a trip to Chicago, where they will visit their daughter, who recently moved from Florida to Chicago.

Miss Gladys Silkworth of Manor avenue is convalescing at her home after an operation for having her tonsils removed. Dr. William Cranston was the attending physician.

Mr. and Mrs. Fred Stephan, 59 West Chester street, and Mrs. J. Sterley, 95 Downs street, all of Kingston, arrived in Yellowstone Park via the West Yellowstone entrance this week for a three and one-half day trip through the park. They will visit Old Faithful, Yellowstone Grank Canyon and Mammoth Hot Springs during their stay in the park.

Local Death Record

Margaret C. Sears Hicks, wife of Frederick Hicks, of Wallingford, Conn., died at the home of her sister at 40 Smith avenue Sunday. Services will be held at the home on Tuesday at 3 o'clock. Interment will be in the Wiltwyck cemetery. Besides her husband, she is survived by two children, Virginia and Doris, and three sisters, Elizabeth, Nettie and Ruth Sears, of 40 Smith avenue.

THE JOINERS

News of Interest to Members of Fraternal Societies

Ladies' Auxiliary No. 53 of Tappen Camp No. 1, S. O. U. V., will meet at Mechanics' Hall on Tuesday.

Kingston Council No. 124, of the Sons and Daughters of Liberty, will hold its regular meeting at Mechanics' Hall tonight at 8 o'clock. The meeting is to celebrate their 18th anniversary. A covered dish supper will be served.

The Ambassadors at Ashokan.

The Ambassador band is now engaged at the Old Red Barn, Ashokan, for the summer and will play there every Tuesday night. This is the same band that is also playing at the exclusive Rip Van Winkle Country Club in Allaben, and have just concluded a nine months' engagement at Pintard's Black Swan Inn.

Bastile Day Party At the Chalet Indien

On Saturday evening, at the Chalet Indien at Boiceville, a small group of notables and friends gathered together to celebrate the French Bastile Day.

The festivities were started upon the arrival of his honor the mayor, Conrad Heiselman and Mrs. Heiselman.

First on the program was the grand banquet. At the table of honor, with the mayor, were other noted guests including Major George W. Easterday, U. S. A., and a representative of the French consulate, Emil Gallet.

During the meal the mayor gave a short address in which he recalled the old days of the war when he was in France.

Major Easterday was the next speaker and he also spoke of his associations with the French people during the war days.

Louis C. Dalger, the proprietor of the Chalet Indien, spoke a few words of welcome and E. Brunel, a New York photographer, was also heard from. Archie Levine, of the New York Journal, acted as toastmaster. Among other guests present were Miss Alice Hopkins (Miss Catskill Mountains) and Bart Schilling, the noted singer.

Dancing followed the dinner and some very fine music was played by William De Boucher and his four-piece orchestra. At intervals during the dancing Mr. Schilling rendered some solos that were very much appreciated by the audience.

The dancing continued into the early hours of the morning. Mr. Dalger was highly complimented for arranging such a splendid program.

Roosevelt Cruiser Steams on to Hawaii

Aboard the U. S. S. New Orleans Accompanying President Roosevelt, July 16 (AP)—The U. S. S. Houston drove a straight course today toward Clipperton Island in an effort to give President Roosevelt a glimpse of the interesting Coral Atoll.

The Houston was more than 500 miles at noon and was proceeding at a speed of 21 knots on a course a little south of the regular one to Hawaii, the President's goal.

The two cruisers, the Houston and the New Orleans, spread out today for gun-pointing practice and gunnery training and the officers planned range finding drill later.

The New Orleans is a new vessel and its crew are anxious for drill. The President watched the maneuvers with great interest.

Marine Strike in New York Threatened

New York, July 16 (AP)—A marine strike in the port of New York was threatened today by Capt. William A. Maher, president of the Seafarers' Council, unless steamship companies agree to confer with union representatives on questions of wages, hours and working conditions.

Maher said that one of the labor organizations comprising the council—the Associated Marine Workers—will meet next Thursday night to vote on whether to call a general strike.

More than 15,000 marine workers are affiliated with the Seafarers' Council, Maher said. Six organizations belong to the council.

Maher did not explain the specific demands of the workers.

Local Silk Mill Ceases Operation

An indefinite halt in operation was called today at the Katterman & Mitchell Silk Mill, Cornell street, affecting approximately 150 employes.

At the mill it was said that the shut down was ordered by the main office and that no time had been set for the resumption of work. Asked why the halt had been called, the local spokesman for the silk concern said he had not been informed but presumed a lull in business probably was responsible. Recently the mill closed several days for inventory and reopened only to receive the orders today to close indefinitely.

Our Growing Population.

Births have been reported to the board of health as follows:

Mr. and Mrs. Harry M. Kingsburg of 83 West Union street, a daughter, Ruth Arlene, July 10, at home. Dr. John Larkin was the attending physician.

Mr. and Mrs. Vincent Joy of Stone Ridge, a daughter, Joyce Elenore, at the Benedictine Hospital, July 10. Dr. Maurice Silk was the attending physician.

Mr. and Mrs. Hector M. Rodie of 31 19th street, West New York, N. J., a daughter, Shirley Adams, at the Kingston Hospital, July 10. Dr. F. Snyder was the attending physician.

Mr. and Mrs. Norman H. Collins of 329 Wilbur avenue, a son, Norman Edward, at the Kingston Hospital, July 10. Dr. John B. Krom was the attending physician.

Mr. and Mrs. Max Geller of 1268 Stratford avenue, Bronx, a son, Isaac Donald, at the Kingston Hospital, July 10. Dr. Joseph Jacobson was the attending physician.

State Socialist Chairman.

Albany, N. Y., July 16 (AP)—Louis Waldman of New York, one of the party's veterans, began another term today as chairman of the State Socialist Party. His reelection yesterday followed discussion of plans for the fall campaign. Charles Noonan of Schenectady, Newton R. Jones of Utica, and Joseph O'Neal, G. August Gerber, Usher Solomon, William M. Feigenbaum and Charles Solomon, all of New York, were named as an executive committee to direct the campaign.

ELLENVILLE

Ellenville, July 16.—Attorney and Mrs. John G. Gilleran of White Plains have been spending their vacation with the latter's parents, Mr. and Mrs. Leslie Moore, of Briggs Highway.

Mr. and Mrs. Robert Keher of Jackson Heights were week-end guests in town.

Miss Bernice Fitzgerald of Middletown is spending some time at the home of her aunt, Mrs. Hattie Vanderlyn.

Mrs. Emil Lepke of Richmond Hill returned to her home on Sunday after spending three weeks with her nieces and nephews, the Lepke family, at Ulster Heights.

Mrs. Annie Reise, daughter, Miss Marie Reise, and Harry Hoff of Egg Park, L. I., were week-end guests of Miss Mamie Reise. Miss Reise and Mr. Hoff returned on Sunday, leaving Mrs. Reise to spend two weeks with her sister-in-law.

H. J. Arnold of Woodhaven arrived on Friday to spend the week-end with Mrs. Arnold and son at the home of her mother, Mrs. Otto Johnson. He returned home on Sunday, accompanied by his family, who had been spending a couple of weeks in town.

Dr. W. N. Thayer, Jr., who has been ill at his home in Napanoch, is improving.

Mr. and Mrs. William Oehl and daughter Constance, of Woodhaven were week-end guests of the latter's brother-in-law and sister, Mr. and Mrs. Otto Johnson, at their camp at Ulster Heights.

Mr. and Mrs. Clarence Kile of Middletown spent Sunday with Mr. Kile's parents, Mr. and Mrs. R. J. Kile.

Mr. and Mrs. Herbert Sutherland have moved from an apartment in the Johnson house on Bloomer street to the home of Mrs. Sutherland's sister, Mrs. Smith, of Napanoch.

Mrs. Clarence Hoornbeek and sons spent the week at their camp at Honk Falls.

Miss Mildred Wagar has been visiting relatives in Brooklyn and Lynbrook, L. I. She returned to her home here on Monday accompanied by her aunt, Mrs. Christina Areskog, and cousins, Miss Virginia Minkler and Miss Eleanor Wagar. Mrs. Areskog returned home on Wednesday, leaving the girls for a longer visit.

Miss Rose Clegg of Walden is spending some time with her uncle and aunt, Mr. and Mrs. Julius Wolf.

Mrs. Lawrence Tompkins has been visiting her uncle and aunt at Montela.

Jack Weinblatt of New York city is spending the summer with his uncle and aunt, Mr. and Mrs. Abram Bagliebter, of this village.

Mrs. Floyd Riebling and son, Eugene, have been spending a few days at Endicott with relatives.

Lieut. A. K. Westbrook, who has been stationed at Governor's Island for the past year, has been notified of his appointment to remain there until January 16, 1935.

The Misses Irene and Mary McGrath, who have been enjoying a motor trip to Portland, Maine, visited their brother and sister-in-law, Mr. and Mrs. John McGrath, on Wednesday while enroute to their home in Livingston Manor.

CHURCH MEMBERS ENJOY OUTING AT GLENERIE PARK

A party of 150, members of the Clinton Avenue M. E. Church and guests, had an unusually enjoyable outing at Glenerie Park, where they were accorded the privileges of the camps of Harley A. Miner, John E. Garrison and Mrs. William Auchmoody.

The affair was under the direction of the Ladies' Auxiliary of the church, arrangements being made by an efficient committee headed by Mrs. Raymond Haines, president of the Auxiliary.

The Rev. Howard McGrath, pastor of the church, assisted by Ray Haines and Willis Ryder, acted as a reception committee and made everybody welcome. A covered dish supper was served at 6:30. After supper many of the company availed themselves of the opportunity for boating and swimming in the Esopus, which runs back of the camps.

It is reported to have been a very happy and exceptionally pleasant time.

GROUP OF WALL STREETERS FLY TO WORK TODAY

New York, July 16 (AP)—A group of Wall streeters flew to work today, inaugurating what is expected to be a regular summer commutation service.

Carrying six passengers, the large seaplane flew from Oyster Bay, on Long Island, to the foot of Wall and South streets in 19 minutes.

One of the commuters, C. G. Cleveland, for whom no train has ever backed up, arrived just after the take-off. He signaled the plane; it returned and picked him up.

P.-T. A. CONGRESS PRESIDENT TO SPEAK AT CHAUTAUQUA

Mrs. B. F. Langworthy of Winnetka, Ill., president of the national congress of Parents and Teachers, will be guest speaker at Chautauqua Institute on Friday, August 10, at 8:15 p. m. Her subject will be "The Bridge Over the Chasm." Mrs. Langworthy was elected to the presidency of the national congress at the convention held in Des Moines, Iowa, last May.

Died

HICKS—In this city, July 15, 1934, Margaret C. Sears, wife of Frederick Hicks of Wallingford, Conn. Funeral at the residence, No. 40 Smith avenue, on Tuesday at 3 p. m. Relatives and friends are invited. Interment in the Wiltwyck Cemetery.

SLEIGHT—Suddenly in this city, July 15, 1934, Fred B. Sleight. Funeral service will be held at his residence on Broadway, Port Ewen, on Tuesday at 2 p. m. Relatives and friends are invited.

On The Radio Day By Day

By C. E. BUTTERFIELD.
Time is Eastern Daylight.

New York, July 16.—The Hawaiians' greeting to the President of the United States expected to be an elaborate affair, will have the nation's radio listeners as an audience.

Plans just announced by WJZ-NBC provide for an hour's broadcast of the event on Thursday afternoon.

S. L. Rothafel, whom radio listeners know mainly as Roxy, isn't through with radio by any means. He has just signed a contract to present a [illegible] Sunday evening program of the type with which his name is associated on the CBS chain, starting September 15.

TUNING IN TONIGHT (MONDAY):

WEAF-NBC—7:45—Eddie and Ralph; 9:30—Joe Cook; 10:30—Singin' Strangers; 12:30—Roger Wolfe Kahn's Orchestra.

WABC-CBS—8—Return of Kate Smith; 9:30—Lud Gluskin Orchestra; 11—Melody Masterpieces; 12—Blue Monday Jamboree.

WJZ-NBC—7:45—Frank Buck's Act (West repeat at 11); 9—Musical; 10—National Music Camp Program; 12—Don Bestor's Orchestra.

WHAT TO EXPECT TUESDAY:

WEAF-NBC—2:30 p. m.—Shaw University Quartet; 5:45—Nursery Rhymes.

WABC-CBS—4—Detroit Symphony; 5:45—Blue Ridge Mountaineers.

WJZ-NBC—8:00—"Special Treat," Dramatic Sketch; 11:30—Chicago Symphony.

MONDAY, JULY 16

WEAF—660k

6:15—Charlie Davis Orch.
6:30—Horse Sense Philosophy
6:45—Grandmother's Trunk
7:00—Goldrich Baseball Review
7:15—Gene & Glenn Comedy Sketch
7:30—Shirley Howard and The Jesters
7:45—Eddie & Ralph
8:15—Richard Himber's Orch.
8:30—Wm. Daly's Orch.
9:00—Garden Concert
9:30—Gypsies and tenor
10:30—House Party
11:30—Meyer Davis Orch.
12:00—Ralph Kirbery
12:30—Roger Wolfe Kahn's Orch.

WOR—720k

6:30—Gene Tunney Interviewed
6:45—Syncopation and Sophistication
7:00—Ford Frick, sports
7:15—Larry Taylor, baritone, & Orch.
7:30—The O'Neills, comedy.
7:45—Waltz program.
8:15—Lefty & Lucky
8:30—Sinfonietta
9:00—Orchestra and Soloist
9:30—Cal Tinney's Shindig.
9:45—Jane Froman, Don Ross & Orch.
10:00—Eternal Light, Drama
10:15—Harlan Eugene Reade
10:30—Brogale Orch. Reade
11:00—Weather Report, Orch.
11:30—Harold Stern's Orch.
12:00—Frank Stewart's Orch.

WJZ—760k

6:00—Dorothy Page, songs with orch.
6:15—U. S. Army Band
6:45—Lowell Thomas
7:00—Mario Cozzi, baritone
7:15—To be announced
7:45—Frank Buck
8:00—Champions
8:30—Ensemble Symphony
8:45—To be announced
9:00—Greater Minstrels
9:30—New Drama Series
10:00—Nat'l Music Camp Program
10:45—Dem.-Rep. Series
11:00—Guy Lombardo's Orch.
11:30—News; Orch.
12:00—Don Bestor's Orch.

WABC—860k

6:00—Winners' Poetry Contest
6:15—Benson and Jim
6:30—News; Orch.
6:45—Dixie Circus
7:15—Nick Lucas, songs
7:30—The Serenaders
7:45—Boake Carter, news
8:00—Kate Smith
8:15—Edwin C. Hill, news
8:30—Ohman and Arden Orch.
9:00—Evan Evans, baritone
9:15—Looking at Life
9:30—Lud Gluskin Orch.
10:00—Wayne King Orch.
10:30—Melody Masterpieces
11:00—B. P. O. E. Grand Lodge
11:45—Enoch Light and Orch.
12:00—Blue Monday Jamboree

WGY—790k

6:00—Evening Brevities
6:15—Joe & Eddie, comedy
6:30—News; Helene Mac & Curtis Blakeslee
7:00—Horse Sense Philosophy
7:15—Gene & Glenn
7:30—Shirley Howard and Jesters
7:45—Eddie & Ralph
8:00—Soconyland Sketches
8:30—Garden Concert
9:00—A. & P. Gypsies
9:30—House Party
10:00—Lullaby Lady
10:30—Colonial Orch.
11:00—News; Ray Nichols Orch.
11:30—Phil Emmerton Orch.
12:00—Ralph Kirbery; Orch.
12:20—Roger Wolf Kahn, Orch.
1:00—WGY Sign Off

TUESDAY, JULY 17

WEAF—660k

6:45—Tower Health Exercises
7:45—Piano Duo
8:00—Radio City Organ
8:30—Cheerio
9:00—Summary Programs
9:02—Herman and Banta
9:15—Landt Trio and White
9:30—Honey Dean, songs
9:45—Alan Prescott
10:00—Breen & de Rose
10:15—Clara, Lu 'n' Em
10:30—News, Morning Parade
10:30—Poetic Interlude
11:45—Al Bernard
12:00—Gene Arnold
12:15—Two Blues, songs
12:30—Merry Madcaps
1:00—Market and weather.
1:15—Jan Brunescos & Ensemble
1:30—Dick Fidler's Orch.
2:00—Dion Kennedy, organist
2:30—Shaw U. Quartet
2:45—Mx Perkins
3:00—Blue Room Echoes
3:30—Woman's Review
4:00—Your Lover
4:15—To be announced
4:30—Art Tatem, pianist
4:45—Lady Next Door
5:00—Blue Room Echoes
5:30—"The Tattered Man", sketch
5:45—Nursery Rhymes

WOR—720k

6:45—Gym classes
8:00—The Voice of Gold
8:10—Al Woods, songs
8:30—Martha Manning
8:45—Scientific Swimming Lessons
9:00—George Dudley
9:15—"Your Child"
9:30—John Stein's Orch.
9:45—Our Four Footed Friends
10:00—Morning Musicale
10:15—Kiddies' Cooking Class
10:30—Tom Davis, tenor
10:45—Rhythm Encores
11:00—Nature Talks
11:15—Newark String Trio
11:30—Philosophical Talk
11:45—Marguerite Fales, contralto
Noon—Do You Know?
12:15—Ida Bailey Allen
12:35—Music
12:30—Red Fisher's Orch.
1:00—One O'Clock Revue
1:30—Theatre Club of the Air
1:45—Dorothy Shea, blues singer
2:00—Dr. Arthur Frank Payne
2:15—Memories
2:30—Woman's Hour
3:00—Ariel Ensemble
3:15—Beauty Talk
3:30—Frank Ricciardi & Orch.
4:00—Health Talk
4:15—Milton Kaye, pianist
4:30—Josef Zatour's Orch.
5:00—Carroll Club Reporter
5:15—Once Upon a Time
5:30—Piano Recital
5:45—Lonely Cowboy
5:55—Weather

WJZ—760k

7:30—Yoichi Hiraoka
7:45—Jolly Bill and Jane
8:00—Morning Devotions
8:15—Don Hall Trio
8:30—Lew White, organ
9:00—The Breakfast Club
10:00—Edward Machugh, Gospel singer
10:15—Castles of Romance
10:30—Today's Children
10:45—News
10:50—NBC Radio Kitchen
11:00—The Honeymooners
11:15—Platt & Nearman
11:30—The Melody Mixers
Noon—Piano Recital
12:15—Concert Favorites
12:30—Vic & Sade
12:45—Words & Music
1:15—Comedy Sketch
1:30—Farm and Home Hour
2:30—Smackout
2:45—Nellie Revell at Large
3:00—Nathan Stewart, baritone
3:30—Dramatic Sketch
4:00—Betty and Bob
4:15—The Singing Stranger
4:30—Chicago Symphony Orch.
5:30—Singing Lady
5:45—Little Orphan Annie

WABC—860k

8:00—On the Air
8:25—Market Guide
8:30—Salon Musicale
8:45—Caroline Gray, pianist
9:00—Deane Moore, tenor
9:15—Luxembourg Gardens
9:45—Roundtowners Quartet
10:00—Bill & Ginger
10:15—Crane Calder, bass
10:30—News service; Madison Ensemble
11:00—U. S. Navy Band
11:30—Melody Parade
12:00—Connie Gates, songs
12:15—Concert Miniatures
12:30—Al Kavelin & Orch.
1:00—Velazco Orch.
1:30—Organ
1:45—Along the Volga
2:00—Eton Boys
2:15—Poetic Strings
3:00—Metropolitan Parade
3:30—Dancing by the Sea
4:00—Detroit Symphony Orch.
5:00—On the Air; Jerry Cooper
5:15—Skippy
5:30—Jack Armstrong
5:45—Blue Ridge Mountaineers

WGY—790k

6:45—Tower Health Exercises
7:45—Piano Duo
8:00—Musical Clock
8:30—Cheerio
9:00—Musical Program
9:15—Landt Trio & White
9:30—Little Jack Little
9:45—Allan Prescott, wife saver
10:00—The Southerners
10:15—Clara, Lu 'n' Em
10:30—Shopping Bag
10:45—Morning Parade
11:00—Galaxy of Stars
11:15—Morning Parade
11:30—Poetic Interlude
11:45—The Boy from Dixie
Noon—Gene Arnold & Commodores
12:15—Martha & Hal
12:28—Weather Report
12:30—Merry Madcaps
12:45—The Vagabonds
1:00—Bradley Kincaid
1:15—Ada Robinson
1:30—WGY Farm Program
2:00—Hadley Rasmusson, baritone
2:15—Household Chats
2:30—Albany on Parade
2:45—Mx Perkins
3:00—Harold Stern & Orch.
3:15—Mudcaves, play
3:30—Woman's Review
4:00—Radio School of the Theatre
4:30—Better Business Talk; pianist
4:45—Stock Reports
5:00—Three Schoolmaids
5:15—The Vagabonds
5:30—The Tattered Man
5:45—Billy Rose, tenor

Woodstock Colony Club Will Reopen

The Colony Club located on the Rock City Road in Woodstock announces that it will reopen on Saturday, July 21.

The Colony Club has long been known as a popular rendezvous for Kingstonians and the present plans are to offer even greater entertainment and a fine cuisine at popular prices adjusted to prevailing conditions.

As the opening attraction, The Colony Club has secured one of radio's outstanding feminine personalities, Roxanne, the famous blonde orchestra leader, who will appear in person for a limited engagement with her Men of Harmony, who have been appearing for the past four years almost exclusively on the radio over the facilities of The National Broadcasting Company in New York and WOR, Newark, under the sponsorship of manufacturers of noted beauty preparations. Her popularity has been attested to by the thousands of fan letters her programs have been receiving each week. In an orchestra popularity contest conducted for an extended period by The Enquirer, New York's only Sunday afternoon newspaper, Roxanne surprised Broadway's wisest observers by finishing fourth, well ahead of such famous bandmasters as Abe Lyman, Isham H. Jones, Vincent Lopez and Ben Bernie, and it was not chivalry that rolled up Roxanne's huge score of votes. This is Roxanne's first personal appearance since her engagement at The Roney Plaza in Miami last winter, where she first introduced Cross and Dunn, who have scored an outstanding success on Rudy Vallee's Variety Hour.

It is interesting to know that Roxanne first achieved distinction as a church organist and was associated for some time with The Kimball Organ Company, for whom she dedicated some of the largest organ installations in theatres throughout the country.

In addition to Roxanne and her Men of Harmony, The Colony Club will present Helen Gordon, charming mistress of popular melodies, who will appear through the courtesy of The National Broadcasting Company.

Motion pictures equipment is being installed and novel cinema attractions, such as are presented almost exclusively in New York's intimate playhouses, will be presented as part of the evening's entertainment, with a complete change of program several times a week.

There will be no cover charge and no additional charge for dancing and entertainment.

SPECIAL

MEN'S SOLES and RUBBER HEELS..... 84c

LADIES' SOLES and HEELS 64c

ALL SEWED.
Ladies' Leather Lifts..... 10c

HERMAN'S

57 No. Front St., Kingston.

Organizes New Party

ORGANIZER OF A NEW POLITICAL PARTY IN THE U. S.: Howard L. Holmes of Michigan, who has formed the "Commonwealth Party," which has established branches in 16 states and will enter its candidates in the coming elections as a group dissatisfied with both major parties.

(Copyright 1934, Wide World Photos, Inc.)

At The Theatres

Today

Kingston: "Dr. Monica". A woman doctor with an unfaithful husband causes much damage and tragedy in this latest picture that stars Kay Francis in the title role. It is intense, serious drama, with a maximum of trouble lurking in the background, and a minimum of laughter. Kay Francis contributes another competent performance as the woman specialist, and Warren William, Verre Teasdale, and Jean Muir lend ample support in important roles.

Orpheum: "Murder in Trinidad". Murder, quick and mysterious, against the romantic background of Trinidad is the theme of this chiller, and the plot races around from diamond smuggling to love to bravery and back to love again. It seems that huge quantities of diamonds are being smuggled out of Trinidad, and when a couple of Englishmen decide to discover the reason and wherefor, they are killed for their efforts. Nigel Bruce, as the detective, has quite a job unraveling the trouble, but he finally makes the grade. Heather Angel and Victory Jory are also in the cast. Exciting melodrama.

Broadway: "Little Man What Now?" Hans Fallada wrote this internationally famous novel for the express purpose of proving that the majority of humans the world over can find happiness through adversity. This study of Germany after the war, and of two youngsters in love, and the problems they are forced to face, the troubles and hardships that beset them, the worry, the uncertainty of keeping a job and finding enough to keep away from starvation, has all been translated to the screen with an understanding and sympathy that makes this talkie one of the hit pictures of the year. Perhaps it is especially good for those who have read the book, because it follows the story faithfully, and the characters in the movie are well chosen. Frank Borzage, the director, has done a splendid work in handling the film as he did, and it is powerful, real and human all the way through. And the work of Margaret Sullavan, Douglas Montgomery, Monroe Owsley and Muriel Kirkland is something to cheer over. Don't miss.

Tomorrow.

Kingston: Same.

Orpheum: "Too Much Harmony" and "Trick for Trick." A story of stage life is entertainingly unreeled in the first picture, with Bing Crosby in the starring role, backed by a fine supporting cast that includes Jack Oakie, Skeets Gallagher, Judith Allen and Ned Sparks. It's a musical comedy affair, with several hit songs, some clever dance arrangements and numerous laughs. "Trick for Trick" is the added feature with Sally Blane and Ralph Morgan.

Broadway: Same.

Africa Grows Large Lemons

There are lemons grown in Africa which are so big that a single fruit may yield a pint of juice.

The Daily Cross Word Puzzle

No. 2988 (Copyright 1934, The Bell Syndicate, Inc.)

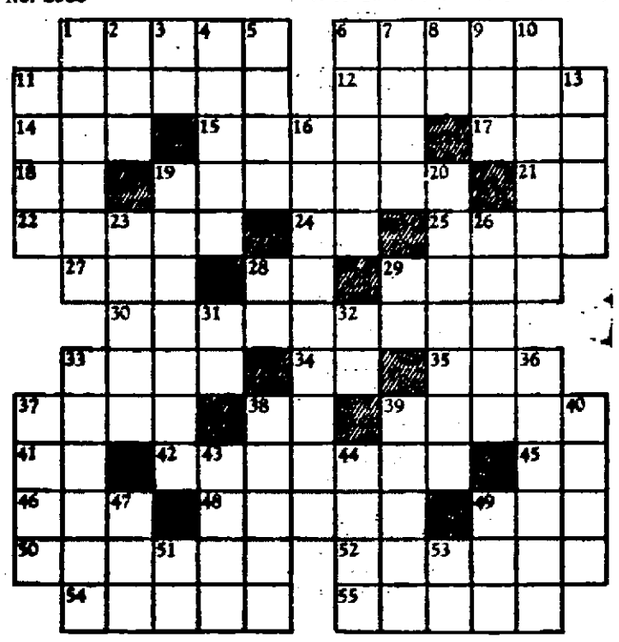

HORIZONTAL

1—Box
6—Laminated rock
11—Inclines
12—Sound quality
14—Pronoun
15—Swift
17—Descendant
18—Periodic windstorms off Faroe Islands
19—Rampart
21—501
22—Doorway
24—Note of scale
25—Cultivated
27—Mound
28—Note of scale
29—Lubricants
30—Act of anulling
33—Customs
34—At home
35—Kipling character
37—So be it!
38—King of Bashan
39—Nut
41—Higher
42—Musical instrument
45—Boxing match
46—River
48—Item of property
49—Self
50—Zealous
52—Task of pupil
54—Icelandic collections
55—Rime

VERTICAL

1—One who employs lawyer
2—Kind of meat
3—Half an em
4—To wander
5—Autocrat
6—Stem of fungus
7—To conceal
8—Part to "to be"
9—Pounds (abbr.)
10—Eats away
11—Foot covering
13—Wife of Geraint
16—Patterns
19—To obviate
20—Close wood
23—To plague
26—Pertaining to oil
28—Chinese measure
29—Forward
31—Bone
32—One
33—Arbiter
36—Fly lava
37—Supposed emanation
38—Expels
39—One of apostles
40—Midday
43—Genus of frogs
44—Wealth
47—Unusual
49—Worm
51—Man's name
53—Thus

Answer to Yesterday's Puzzle

No. 2987

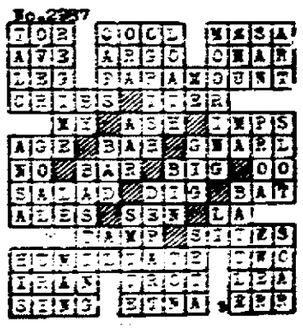

MARLBOROUGH

Marlborough, July 14—Dr. and Mrs. A. S. Ferguson entertained this week Mrs. Ferguson's mother and family of Gloucester, Mass.

Miss Frederica Lockwood is spending the summer with her parents. Miss Lockwood is a student at Cornell University.

Twenty-three Girl Scouts from Marlborough and Milton will attend Camp Wendy near Walden for a week. Nine will leave on July 21 and 14 will leave on July 28. They will be accompanied by Miss Minna Stroneman, who is their leader.

The foundation for the addition of the Lattingtown School is completed and the structure work has begun. Barley & Son, local contractors have the contract.

The town board took over the business transaction of the water district this month, and the office of water commissioner has ceased to be. The affairs of the Marlborough water district are no longer handled by the commissioners as has been the custom since the organization of the district a number of years ago, but will be carried on by the town board.

About 40 members of the Garden Club enjoyed the picnic last week at the home of Mrs. Philip Adams of Monroe. A box lunch was served and after which the regular business meeting followed.

At the meeting of the Presbyterian ladies, which was held at the home of Mrs. H. T. Velie of the South road on Thursday afternoon, it was unanimously decided to take from the organization's account a substantial sum to be turned over to the trustees to pay off part of their obligations. It was also voted to paint and paper some of the rooms in the manse and to paint their club rooms. Raymond Pressler and Edward Ward are to do the work.

On Thursday evening in the Milton schoolhouse C. F. Kearney, principal of the local school, will speak on "Relation Between an Adequate School Program and Community Life." The meeting is called for 8 o'clock.

A 10-point recommendation, prepared by Herbert Sears, local fruit grower, was among the plans for county government reform presented this week at a special session of the legislature.

Betty Meckes, daughter of Mr. and Mrs. Louis Meckes of Shady Brook Lodge, underwent an operation for an abscessed ear in St. Luke's Hospital, Newburgh, on Tuesday. Dr. Ferguson and Dr. Cote were in charge.

Mr. and Mrs. Edmund Carpenter entertained at dinner on Thursday evening Mr. and Mrs. LeVan Haver and daughter of Kingston.

Mrs. James Jennings is ill in her home with pleurisy.

Grace and Junior, children of Mr. and Mrs. James Festa, had their tonsils removed at St. Luke's Hospital on Wednesday.

Mrs. John Conn and son, Jackie, have returned home after a week spent in Grantwood, N. J., visiting relatives. Robert Dell of Grantwood returned with his aunt for an indefinite visit.

Mr. and Mrs. A. Kniffin have as their guests Mr. and Mrs. Bigelow of Highland Falls.

Miss Grace Hedin of Port Washington is visiting her sister, Mrs. Raymond Wygant.

Betty Jane, daughter of Mr. and Mrs. Stanley Harcourt is visiting her aunt, Mrs. Solon Butterfield, in Delmar.

Mr. and Mrs. Charles Brogan had as their guests over the week-end Mr. and Mrs. Parson and children of Port Royal, Pa.

Frank Horton of Wassaic, a former local resident was in town last week visiting friends.

Ann Swinton is visiting in Rhinebeck at the home of her grandparents, Judge and Mrs. Hardy and her great-grandfather.

Carries Young on Back

The Kowa bear of Australia carries its young on its back.

Alaska's Far Districts

The territory of Alaska is divided into east for [illegible] beginning with the panhandle and ending in the Arctic.

Presidential Succession

If both the President and the Vice President [illegible] secretary of state will succeed the Presidency.

WAIT FOR THE BIG CIRCUS

Kingston, Saturday, July 21

CHAS. SPARKS presents

DOWNIE BROS. BIG 3 RING CIRCUS

PRICES CHILDREN UNDER 12 25¢ ADULTS 50¢ INCL TAX

with JACK HOXIE—FAMOUS WESTERN SCREEN STAR IN PERSON

STREET PARADE AT NOON

TWO SHOWS 2 AND 8 P.M. DOORS OPEN 1 AND 7 P.M.

Circus Grounds, ATHLETIC FIELD, Cornell & Smith Ave.

"Always Cool and Comfortable" ORPHEUM THEATRE

3 SHOWS DAILY 2, 6:45 & 9 | SUNDAY and HOLIDAY CONTINUOUS SHOW STARTS AT 1:30.

Children Anytime 10c | Matinee All Seats 15c | Evenings All Seats 25c

2 FEATURES—LAST TIMES TONIGHT—First Showing in Town.

NIGEL BRUCE—HEATHER ANGEL—VICTOR JORY

Murder in TRINIDAD

NEWS—CARTOON—MUSICAL—COMEDY

2 FEATURES—TUESDAY ONLY—2 FEATURES

Strike up the Band! The Big Show Begins! Girls, Songs, Sars, Dancing in a grand story of Broadway.

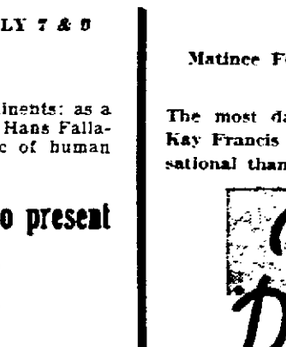

RALPH MORGAN in SALLY BLAINE "TRICK FOR TRICK"

Laughs—Thrills—Excitement. A Fox Feature.

Always Cool—Always Comfortable

Theatres Under Personal Direction of Walter Reade

Broadway | Kingston

MATINEE 2:30—TWICE NIGHTLY 7 & 9

NOW PLAYING

As a book the sensation of two continents: as a picture the sensation of the screen: Hans Fallada's great novel made into an epic of human emotion!

CARL LAEMMLE is proud to present

MARGARET SULLAVAN in LITTLE MAN WHAT NOW?

with

DOUGLASS MONTGOMERY

Fred Kohler, Alan Hale, Mae Marsh, George Meeker, Muriel Kirkland, DeWitt Jennings, Hedda Hopper, Catherine Doucet, Bodil Rosing.

STARTS WEDNESDAY

2—FEATURES—2

Constance Cummings "GLAMOUR" | Walter Huston "Keep 'Em Rolling"

PRICES

MATINEE 25c
EVENING—BALCONY 25c
ORCHESTRA & LOGE 40c
CHILDREN ALWAYS 10c
EARLY BIRD PRICES MON.-FRI. UP TO 7:45

NOW PLAYING

Matinee Feature Starts at 1:30 and 3:20
Evening 7 and 9 P. M.

The most daring, courageous, forthright role Kay Francis has ever played! Even more sensational than "The House on 56th Street"

Dr. Monica

with

KAY Francis JEAN MUIR WARREN WILLIAM

STARTS WEDNESDAY

ELISSA LANDI - ADOLPHE MENJOU in "THE GREAT FLIRTATION"

SPECIAL SUMMER PRICES

MATINEES—ALL SEATS 25c
EVENINGS—1st 12 ROWS 25c
BALANCE ORCHESTRA 40c
SATURDAY, SUNDAY, HOLIDAY
MATINEES—ALL SEATS 25c
EVENINGS—1st 12 ROWS 30c
BALANCE ORCHESTRA 50c
CHILDREN AT ALL TIMES 10c
EARLY BIRD PRICES MON.-FRI. UNTIL 7:45

Giants Now Two Games Ahead Yanks Drop Three To Tigers

By HUGH S. FULLERTON, Jr.
Associated Press Sports Writer

The Detroit Tigers were resting today if not on top of the world at least on top of the American League where they welcomed their first chance to draw a deep, quiet breath after battling their way up past the New York Yankees.

The Tigers wound up their campaign against the Yanks with a smashing 5 to 3 triumph yesterday which brought them three victories for the four game series.

The New York Giants, engaged in a similar important series with the second-place Chicago Cubs, increased their lead to two full games with a 5 to 3 victory. But they still had three games to go.

Schoolboy Rowe, who won the first game of the series for Detroit, again aided the Tiger cause as 26,000 fans looked on. He worked six innings and kept all the Yanks but Lou Gehrig under control. Gehrig, celebrating his return to full time duty after an attack of lumbago that threatened his record consecutive-game streak, cracked four straight hits.

The Giants had a tougher time and finally had to call in Carl Hubbell to replace Hal Schumacher and protect a slim lead.

Somewhat farther down in the National League standing, the Phillies were able to point to an advance greater than that recorded by either league leader. The Phils downed Cincinnati 9 to 1 and moved for the first time this season up to sixth place. Their advance was aided by the Cardinals, who trimmed Brooklyn twice. The Cards won the opener 2 to 0 on Dizzy Dean's four-hit hurling, then followed up with a 6-3 triumph produced largely by Joe Medwick's two homers.

The Cleveland Indians made fourth-place safe by walloping the Senators 10 to 8 in each game of a doubleheader.

Bob Johnson's 27th home run, which gave him the major league lead, and a triple steal executed by Johnson, Jimmie Foxx and Bing Miller, provided a pair of features as the Athletics walloped the cellar-dwelling White Sox, 11 to 7 and 10 to 5.

Two other bargain bills on the day's program resulted in even breaks. Pittsburgh's Pirates trounced the Boston Braves 5 to 0 when Waite Hoyt came through with a one-hit pitching performance, but they ran into Ed Brandt's three-hit flinging in the second game and went down 4 to 0. The Boston Red Sox and St. Louis Browns slugged it out in two performances, the Sox winning the opener, 12 to 8, and the Browns taking the afterpiece 9 to 3.

THE STANDINGS

National League

	W	L	Pct
New York	[illegible]	[illegible]	[illegible]
Chicago	[illegible]	33	[illegible]
St. Louis	47	34	[illegible]
Pittsburgh	41	37	.526
Boston	41	42	.494
Philadelphia	35	48	.422
Brooklyn	34	49	[illegible]
Cincinnati	26	[illegible]	[illegible]

American League

	W	L	Pct
Detroit	[illegible]	[illegible]	[illegible]
New York	48	[illegible]	[illegible]
Boston	44	37	.543
Cleveland	42	37	.532
Washington	40	42	.488
St. Louis	33	41	.446
Philadelphia	32	47	.405
Chicago	27	53	.338

International League

	W	L	Pct
Newark	55	34	.620
Rochester	57	36	.613
Toronto	53	37	.590
Albany	44	42	.512
Montreal	45	45	.500
Buffalo	40	50	.445
Syracuse	37	49	.430
Baltimore	22	63	.259

YESTERDAY'S RESULTS

National League

New York 5, Chicago 3.
Philadelphia 9, Cincinnati 1.
Pittsburgh 5, Boston 0 (1st).
Boston 4, Pittsburgh 0 (2nd).
St. Louis 2, Brooklyn 0 (1st).
St. Louis 6, Brooklyn 3 (2nd).

American League

Detroit 8, New York 3.
Cleveland 10, Washington 8 (1st).
Cleveland 10, Washington 8 (2nd).
Philadelphia 11, Chicago 7 (1st).
Philadelphia 10, Chicago 5 (2nd).
Boston 12, St. Louis 8 (1st).
St. Louis 9, Boston 3 (2nd).

International League

Buffalo 8, Albany 4 (1st).
Albany 6, Buffalo 4 (2nd).
Toronto 15, Syracuse 9 (1st).
Syracuse 5, Toronto 0 (2nd).
Baltimore 5, Montreal 4 (1st).
Montreal 3, Baltimore 2 (2nd).
Rochester 8, Newark 3 (1st).
Rochester 4, Newark 0 (2nd).

GAMES TODAY

National League

No games scheduled.

American League

New York at Cleveland.
Washington at Detroit.
Boston at Chicago (2).
Philadelphia at St. Louis (2).

International League

Albany at Buffalo (night).
Newark at Rochester.
Syracuse at Toronto.
Baltimore at Montreal.

Major League LEADERS

By The Associated Press

(Including Yesterday's Games.)

National League.

Batting—Terry, Giants, .369; Ott, Giants, .360.

Runs — Vaughan, Pirates, 72; Medwick, Cardinals, 71.

Runs Batted In—Ott, Giants, 94; Berger, Braves, and Collins, Cardinals, 70.

Hits—Medwick, Cardinals, 118; Allen, Phillies, Berger, Braves, and Terry, Giants, 117.

Doubles—Allen, Phillies, 26; Urbanski, Braves, and Collins, Cardinals, 25.

Triples, Medwick and Collins, Cardinals, 9.

Home Runs—Ott, Giants, 21; Berger, Braves, 20.

Stolen Bases—Martin, Cardinals, 12; Bartell, Phillies, 10.

Pitching—J. Dean, Cardinals, 16-3; Bush, Cubs, 11-3.

American League.

Batting—Manush, Senators, 403; Gehringer, Tigers, .376.

Runs — Gehringer, Tigers, 80; Werber, Red Sox, 79.

Runs Batted In—Gehrig, Yankees, 94; Cronin, Senators, 78.

Hits — Manush, Senators, 136; Gehringer, Tigers, 117.

Doubles—Manush, Senators, 33; Greenberg, Tigers, 31.

Triples—Manush, Senators, 10; Chapman, Yankees, 9.

Home Runs—Johnson, Athletics, 27; Foxx, Athletics, 26.

Stolen Bases—Werber, Red Sox, Fox, Tigers, 18.

Pitching—Gomez, Yankees, 14-2; Marberry, Tigers, 10-3.

Yesterday's Stars

(By The Associated Press)

Mel Ott, Giants—His double in sixth drove in runs that beat Cubs.

Dizzy Dean and Ducky Medwick, Cardinals—Former blanked Dodgers with four hits and clouted home run in first game; latter clouted two homers in nightcap.

Bob Johnson, Athletics—Hit 27th homer and five singles in opening game against White Sox.

Bill Werber, Red Sox—Solved Brown pitching for home run, double and two singles in first game.

Joe Vosmik, Indians—Drove out six hits in course of double-header with Senators.

Walt Hoyt, Pirates, and Brandt, Braves — Former blanked Braves with one hit in first game; latter shut out Pirates with three in nightcap.

Modern Mayan Indians

Modern Mayan Indians of Yucatan retain many ways of their ancestors, who had the highest aboriginal civilization in America.

Preumaker Scores WinsOverWahkondah

Camp Preumaker, July 16—In a game featured by heavy hitting and fast fielding, Camp Preumaker's baseball team outlasted the nine from Camp Wahkondah to even the series by a score of 14 to 11. Wahkondah had won the first game of the series, 9 to 8. Byrne, Van Valkenburg and Myers led a vicious batting attack which drove two Wahkondah pitchers from the mound before Dangler stopped the "Y" boys in the seventh. Wahkondah's rally in the sixth, which scored six runs, was stopped by the relief pitching of Schultz. The fielding features of the game were two double plays which started by the sensational catches of Finnegan and Rowland—the latter ending the game with the tying runs for Wahkondah on the bases.

Boxscore:

Preumaker

	AB	R	H	PO	A	E
Donnelly, rf.	5	1	1	0	0	0
Canfield, cf.	4	3	2	0	0	0
Byrne, 3b.	6	1	4	0	3	0
Van Va'nb'gh, ss.	4	2	3	4	2	1
Myers, p., 1b.	5	1	3	1	2	1
Taylor, lf.	2	0	0	0	0	0
McCausland, lf.	2	1	0	0	0	0
Rowland, 2b.	4	1	2	2	3	0
Graham, c.	3	3	0	5	0	0
Schulz, 1b., p.	4	1	2	9	0	0
Total	39	14	17	21	10	2

Wahkondah

	AB	R	H	PO	A	E
Draper, lf.	0	1	0	0	0	0
Lakeman, lf.	2	0	1	0	0	0
Rogers, lf.	0	0	0	0	0	0
Kane, 3b.	1	1	0	0	1	2
Kerrane, 2b.	2	1	1	1	0	1
Bisson, p., ss.	4	2	2	1	2	1
Dangler, ss., p.	5	2	3	3	1	0
Coviello, 1b.	3	1	1	7	0	0
Finnegan, cf.	3	0	0	1	1	0
Lastra, rf.	5	1	1	0	0	0
Brady, 2b.	4	1	0	0	1	0
Custy, c.	3	1	2	8	0	0
Decklman, p.	0	0	0	0	0	0
Total	32	11	11	21	6	4

Two base hits—Canfield, Van Valkenburg, Myers, Bisson, Dangler, Lastra. Three base hit—Dangler. Sacrifice hits—Kane, Graham.

Score by innings:

Preumaker ... 2 2 4 1 1 4 0—14
Wahkondah ... 4 1 0 0 0 6 0—11

BLOOMINGTON NINE WINS OVER ROSENDALE BY 13-5

Sunday afternoon before a large crowd, the Bloomington baseball team, behind the fine pitching of V. Amentrano, defeated the Rosendale team, by the score of 13 to 5.

Bloomington got eighteen hits while Rosendale collected only nine. Extra base hits were contributed by F. Bordenstein and T. Jenson. Sometime in the near future the two teams will again engage in a ball game at Rosendale.

A Narrow Escape—By R. Edgren

Second Registered Shoot Held At Ulster Co. Gun Club

Twenty-six shooters took part in the second registered shoot of the year at the Ulster County Gun Club traps Sunday.

Several of these shooters drove 50 and 70 miles to attend. There were only three Kingston shooters on the firing line.

With twenty-five men shooting the 100 target event, 19 of them broke 90 or better. Higher scores have been made on the local grounds but never a greater number of 90's in proportion to the number of shooters.

The scores follow:

	16 yd.	50 Hcp
J. B. Rake, Monroe	96	43
G. B. Haines, Haines Falls	95	
J. Judd, Port Jervis	95	45
E. J. VanDuzer, Newburgh	95	
J. A. McElwain, Schenect'y	95	43
E. W. Mange, Stuyvesant	95	47
P. P. Schutt, Haines Falls	95	43
F. Roberts, Troy	95	
F. Storms, Montgomery	95	47
R. Coles, Kingston	94	43
R. S. Martin, Kingston	94	
J. Lowther, Saugerties	94	46
W. F. Stanton, Newburgh	94	
S. Jagger, Dineman's Ferry, Pa.	94	44
G. J. Creeden, Margaretville	93	41
R. Sutliff, Kingston	92	
M. Zilinski, Brooklyn	91	36
J. J. Van Gonsic	91	46
P. Levy, Newburgh	90	
F. Van Gonsic, New Paltz	87	
E. Hicks, Millbrook	86	
G. Mighell, Poughkeepsie	86	
F. C. Chaffee, Sr., Kingston	84	44
G. G. Schutt, Haines Falls	81	
W. Lang, Saugerties	73	38
J. A. Seeger, Newburgh		44

J. D. Rake won high gun, 96.

Class A.

1, 2 and 3:d:

Judd	.95
McElwain	.95
Nange	.95
P. Schutt	.95
F. Roberts	.95

Class B.

1st Van Duzer	.95
2nd Haines	.95
3rd Coles	.94
Jagger	.94
Lowther	.94

Class C.

1st Storms	.95
2nd Sutliff	.92
3rd J. Von Gonsic	.91
Zilinski	.91

Fast Speed Boats At Bolton Landing

Bolton Landing, July 16 (AP)—Eight of the fastest speed boats in the world are expected to compete here August 3, 4 and 5, when George C. Reis of Bolton Landing and Pasadena, Cal., defends his title to the gold cup won last year on the Shrewsbury river near Detroit.

Reis, one of the leaders in the racing world as a result of his Detroit victory, will again use his famous El Lagarto (The Lizard) in the competition on Lake George off the Sagamore Hotel.

All three heats of the big race will be run on Saturday, August 4. The heats will be 30 miles each over a three-mile course laid out by buoys placed on the ice during the winter and allowed to drop into the water when the ice went out. One hour will intervene between each heat and in this time outboard races will be run off, S. Everett Bacon, committee chairman, announced.

Reis, who tried for 11 years before winning the cup, selected Lake George for this year's race as a result of the right given each year's winner to select the scene of the defense of the famous trophy.

A luncheon will be served for contestants on the first day of the regatta, followed by a dinner and dance in the evening. An aquatic carnival in the afternoon is expected to attract leaders in the swimming world.

The gold cup event will be the next day, Saturday, and on Sunday, August 5, hydroplanes will race for the Governor Herbert H. Lehman cup at 1 o'clock. Finals for the outboard races will follow.

The cup will be awarded at a ball in the evening at the Lake George Club. Prizes for the governor's event, and outboard races will be awarded late in the afternoon on the terrace of the Sagamore after the program has been completed.

Irish Block Nine Beat Modena Firemen

Sunday, the Irish Block Nine defeated the Modena Fire Department Nine by a 6-0 score. Joe Manello was on the slab for the Irishers and struck out 12 batters. Joey Wenzel did the heavy hitting, getting three out of four trips to the plate.

Boxscore:

Irish Block Nine

	AB	R	H	PO	A	E
Zoller, cf.	4	1	1	3	0	0
Letus, 2b.	4	1	1	2	2	0
Cragan, 3b.	3	1	2	3	4	0
J. Wenzel, 1b.	4	1	3	6	0	0
Mannello, p.	4	0	0	0	2	0
Kozlowski, c.	4	1	1	12	2	0
Scully, lf.	2	1	1	0	0	0
L. Wenzel, ss.	3	0	0	1	3	0
Conlin, rf.	2	0	2	0	0	0
Kenny, rf.	1	0	0	0	0	0
Total	31	6	11	27	13	0

Modena Fire Department

	AB	R	H	PO	A	E
Wager, cf.	4	0	0	3	0	2
D. Coy, ss.	4	0	1	1	4	0
Ward, lf.	4	0	0	2	0	0
Rooney, 1b.	4	0	2	8	0	0
Rhinehart, c.	3	0	0	9	2	0
O. Coy, 3b.	3	0	0	1	1	0
C. Wager, 3b.	3	0	0	1	1	0
Peverant, 2b.	0	0	0	2	2	1
Paltridge, p.	2	0	0	0	1	0
Miller, p.	2	0	1	0	2	0
Total	29	0	4	27	13	3

Score by innings:

Irishers ... 2 1 3 0 0 0 0 0 0—6
Modena ... 0 0 0 0 0 0 0 0 0—0

Mayflowers Beat Newburgh Nine, 10-3

Sunday at Hasbrouck Park, Jack Clair's Mayflowers defeated the Ranger Nine from Newburgh, by the one-sided score of 10-3. Peters was on the mound for the Clairmen and allowed the Rangers only five hits. He also performed well at the plate, hitting three out of four.

In the fifth frame, Peters hit a single, Williams walked and Stumph then hit, scoring Peters. Linden then sacrificed, scoring Williams. Tomaseski walked. Lewis's hit sent Stumph across the plate. Didzik walked and then D. Williams smacked one, scoring all three runners.

Box score:

Mayflowers.

	AB.	R.	H.	PO.	A.	E.
R. Williams, lf	2	2	1	1	0	1
Stumph, 3b	5	2	2	3	6	3
Linden, 1b	2	1	0	10	0	0
Tomaseski, c	4	1	1	7	1	1
Van Buren, cf	5	1	1	0	0	0
Lewis, rf	4	1	1	1	0	0
Didzik, 2b	4	1	2	4	2	1
D. Williams, ss.	5	0	1	1	2	0
Peters, p	4	1	3	0	2	0
	35	10	12	27	13	6

Newburgh.

	AB.	R.	H.	PO.	A.	E.
Nugent, lf, c	4	1	0	3	0	0
Connell, ss	4	0	2	0	1	0
Bruedy, 2b, 3b	4	0	0	0	0	0
Lebowitz, 1b	3	0	1	10	0	1
Levy, p, 2b	4	0	0	1	4	1
McShane, 3b, p.	4	2	1	1	3	0
McQuiston, cf	4	0	1	2	0	0
Schwartz, lf, c.	4	0	0	7	0	0
Lahey, lf	3	0	0	0	0	2
	34	3	5	24	8	3

Score by innings:

Newburgh ....110 000 100— 3
Mayflowers ....000 064 00*—10

HIGH FALLS NOSES OUT NORTH RONDOUT BY 7-6

Sunday afternoon the High Falls Nine won a close victory over the North Rondout A. C.

Manager Amell would like to have his boys at Terry's diamond for practice on Tuesday evening at 6:15.

Billiards

Saturday night at Nick's, Louis Auchmoody defeated Dick Williams 100-44. High runs, Auchmoody 14, Williams 12.

Tonight Bill Messing will take on Frank Schilling.

Hercules Nine Wins Two Over Week-end

Sunday afternoon at the Stone Ridge diamond the Hercules Powder Baseba.. Team won their second game in as many days by handing the Stone Ridge A. C. an 8-1 trimming. S.. Thomas, ace pitcher of the Powdermen, was on the mound and held the Stone Ridge boys to five hits, three of them garnered by Jansen.

The Blasters went right to work on Van Buren in the first inning and after the smoke of the detonation had cleared away, three Hercules' runs were in the scored column. Peterson walked—then came a barrage of doubles by Houghtaling, Ryder and Murdock. They continued in the second inning, adding a run by Thomas' single, a sacrifice by Dulin and an error by Joyce. Another run came across in the sixth by virtue of Thomas' second single, a walk by Dulin and hits by Peterson and Houghtaling. Three errors in the eighth, coupled with a drive by Ryder accounted for the last Hercules runs. The lone Ridge run came across in the sixth. Misove drove a triple between center and right, and Jansen sent him home with a single.

On Saturday afternoon the Hercules boys nosed out the State Institute by one run. The final count was 7-6. Ken Best did the mound work for the Powdermen and although touched for 12 hits by the hard-hitting State men, had the situation well in hand most of the time.

Sunday's boxscore:

Stone Ridge A. C.

	AB.	R.	H.	PO.	A.	E.
Rhymer, 3b	4	0	0	4	1	3
Muller, 3b	0	0	0	0	1	0
Clayton, c	3	0	0	8	1	0
Joyce, 1b	3	0	0	7	0	1
Garrity, lf	4	0	0	2	0	0
Misove, rf-2b	4	1	1	1	1	0
Martin, rf	3	0	0	1	0	1
Jansen, cf	4	0	3	2	0	0
Cullum, ss	3	0	0	2	1	1
Fast, 2b	1	0	0	0	0	0
VanBuren, p	4	0	2	0	2	0
Total	33	1	6	27	7	6

Hercules Powdermen.

	AB.	R.	H.	PO.	A.	E.
Peterson, ss	4	2	1	1	4	0
Raskoskie, lf	4	1	0	0	0	0
Houghtaling, 2b	5	1	2	1	3	1
Best, 3b	5	1	1	0	3	0
Ryder, c	4	1	2	6	0	0
Murdock, cf	5	0	1	1	0	0
Van Etten, 1b	5	0	0	14	1	0
Thomas, p	5	1	2	0	3	0
Dulin, cf	3	2	0	4	0	0
Totals	40	8	9	27	14	1

Score by innings:

Hercules ......3 1 0 0 0 1 0 3 0—8
Stone Ridge ....0 0 0 0 0 1 0 0 0—1

Week-End Sports In Brief Review

(By The Associated Press)

Golf

St. Paul—Cooper, Laffoon and Revolta tie for St. Paul open at 283s; playoff today.

Oklahoma City—Eaton conquers Goldman, 4 and 3, to win western amateur title.

Tennis

Spring Lake, N. J.—Parker beats Sutter, 11-9, 6-1, 2-6, 6-2, to win Spring Lake invitation; pairs with Van Ryn to capture doubles.

Praha—Australia beats Czechoslovakia, 3-2, in European Zone Davis Cup finals; Crawford loses to Menzel.

Racing

Chicago—Cavalcade wins Arlington Classic with Discovery second and Hadagal third.

Salem, N. H.—New Hampshire Handicap goes to Fleam.

Rain Calls Halt in U.P.A.-Pine Hill Game

The contest between the Ulster Provision Association and Pine Hill was called at the end of the seventh inning yesterday, at Pine Hill, with the score tied, 12-12.

Tessaloni, Murphy and Van Deusen were on the mound for the U. P. A., and were nicked for 13 hits. Morrison got a double and three singles, and Fairburn two doubles and one single.

The locals reached Satterlee, Morrison and Fairburn for 13 hits, counting a triple and two singles for Hanley, while Herb Van Deusen came through with a double and two singles.

Next Friday evening at Hasbrouck Park the U. P. A.'s will meet the Kingston Senecas. Sunday they will travel to Jeffersonville.

The U. P. A. is still waiting for answers from the managers of the Mayflowers, Schryvers, Stone Ridge and Kaslichs.

Score by innings:

P. P. A. ..... 0 0 0 6 0 3 3—12
Pine Hill .... 3 0 4 1 2 2 0—12

Milkmen Will Take On Herzog-Mohawks

Tuesday evening at the Athletic Field, at 6:30, the Herzog-Mohawks will clash with the Independent Milkmen. This game is to take the place of one played two weeks ago and called on account of a slight difference of opinion.

Both teams are out for a win and predict that the game will be an open and shut affair. A large crowd is expected to be on hand for the struggle. No batteries have been announced.

First Railroad in Australia

About 1855 the locomotive made its debut in Australia, in which year the first length of railway from Sidney to Paramatta in the oldest colony was opened.

U.S. Davis Cup Team Will Face Australia

London, July 16 (AP)—The United States and Australia will meet in the interzone finals of Davis Cup tennis competition beginning Saturday on Wimbledon's famous center court. The survivor will clash with Great Britain in the challenge round July 28, 30 and 31.

Australia gained the right to face the United States by eking out an unexpectedly close 3-2 victory over Czecho-Slovakia in the European zone finals at Praha yesterday and on the basis of the Antipodeans' showing there, Captain Dick Williams Americans will be strongly favored.

It was not until the final match, in which Vivian McGrath whipped Ladislaus Hecht, 3-6, 6-2, 6-1, 7-5, that Australia could eliminate the Czechs. Earlier, Jack Crawford, ace of the team from "down under" had been defeated by Roderich Menzel, 6-4, 6-4, 2-6, 8-6. Menzel trounced McGrath in the opening match Friday. Crawford beat Hecht in his first singles match and paired with Adrian Quist to conquer Hecht and Menzel in doubles Saturday.

Although Williams was not to name the American team until today, it was considered certain that Frank Shields and Sidney Wood would carry the singles burden against Australia. Lester Stoefen and George Lott were believed the probable doubles combination although there still was a possibility that Wilmer Allison would be named to replace Stoefen.

Kingston Tennis Team Shuts Out Cornwall

Sunday afternoon the Kingston Tennis Club journeyed down to Cornwall-On-Hudson. The Cornwall boys were unable to cope with the strong Kingston outfit and were shut out of the picture by the tune of 7-0.

Every match was won in straight sets, beginning with Stan Hancock, who played No. 1 for Kingston. He defeated Fitzgerald of Cornwall 6-1, 6-2.

Bob Herzog at No. 2, found the toughest opposition of the afternoon. Gay of Cornwall, gave him a real fight, finally dropping the first set at 7-5. Gay played himself out in that set, and Herzog rushed him off his feet to take the second by 6-0.

In the third singles, Ed Strong beat Smith of Cornwall, 6-3, 6-2 and added another victory to his already impressive record.

There were only four singles matches played, and Bon Joy ably took care of the last position. He trounced Nelson of Cornwall 6-1, 6-2.

Hancock and Strong, playing the No. 1 doubles for Kingston, shut out Taft and Pesek 6-0, 6-0.

Herzog and Jansen Fowler took care of Denny and McDonald 6-0, 6-1, and in the last match of the day John Burgevin and Henry Osterhoudt beat Smith and Smith 6-3, 6-4.

Cavalcade May Race Again Next Saturday

Chicago, July 16 (AP)—Cavalcade, three-year-old champion of the American turf, may race again in the $10,000 Arlington Handicap at Arlington Park next Saturday.

Smiling Bob Smith, trainer, said today he was entertaining the idea of starting Cavalcade against the older horses, providing weight conditions were satisfactory. If the weights are not to his liking, the Brookmeade stable star will be kept in the barn, while two of his stablemates, Inlander and Good Goods, try for the rich prize. The weights for the handicap will be assigned tomorrow.

"It looks to me like Cavalcade can grab another $10,000, just as easily as he won $30,000 in winning the classic," said Trainer Smith.

If Cavalcade does not start he will chew carrots in his stall for the next two weeks before riding to Saratoga in a palace car, to compete in the Travers Stakes next month.

As a result of his triumph Saturday, Cavalcade has earned $126,965 for Mrs. Isabel Dodge Sloane of New York, owner of the Brookmeade stable.

North Rondout Beats Woodstock

Sunday afternoon the North Rondout boys collected 18 hits off the Woodstock tossers and defeated them by a score of 15-12. Wiedeman did the mound work for the North Rondout team and allowed the Artists 13 hits, nine of which they got in the ninth frame.

Winston and Courts hurled for the Woodstock team and between them allowed 15 hits.

Score by innings:

N. R. S. C. .....200 240 601—15
Woodstock .....002 100 009—12

Petey Hayes Replaces Chocolate at Chicago

A letter from Frankie Jacobs, manager of Petey Hayes, states the Saugerties featherweight who outpointed Kid Chocolate the other night, is matched with Leo Rodak for a bout at the Cubs baseball park in Chicago, Wednesday, July 18. Chocolate was originally slated to box Rodak, but in losing to Hayes dropped the opportunity. Hayes gladly accepted the chance to meet Rodak. He will get $2,000 for the match, and expenses for three-round trip fares from New York to the windy city.

St. Remy Slaughters The Spas Score 22-3

The St. Remy boys were in great form yesterday and in answer to a challenge from the Spas went to work with vim and vigor. The result was a very sad affair for the Kingston team. They finished on the small end of a 22-3 trimming.

Kingston Spas

	A.B.	R.	H.	P.O.	A.	E.
Gadd, No. 6	5	0	2	[illegible]	[illegible]	[illegible]
Beicaert, No. 3	4	0	1	[illegible]	[illegible]	[illegible]
Dykes, No. 4	4	0	1	[illegible]	[illegible]	[illegible]
McGuire, No. 7	4	0	1	2	[illegible]	[illegible]
Burgevin, No. 5	4	1	4	5	4	3
B. Bauer, No. 9	4	1	1	0	[illegible]	[illegible]
Ashdown, No. 2	3	0	0	4	[illegible]	[illegible]
J. Brauer, No. 9	3	0	0	3	2	2
Emile Bock, No. 1	4	0	0	1	[illegible]	[illegible]
Ph Hit Brennen	1	1	1	0	[illegible]	[illegible]
Ph. Hit. Dolin	1	0	0	0	[illegible]	[illegible]
	37	3	11	24	[illegible]	[illegible]

St. Remy A. C.

	A.B.	R.	H.	P.O.	A.	E.
Krepple, No. 6	6	3	2	1	3	[illegible]
Carpino, No. 4	6	4	4	1	2	[illegible]
Lenihan, No. 5	6	2	2	2	2	[illegible]
Dawkins, No. 7	6	2	3	2	0	[illegible]
Clark, No. 2	6	4	3	11	0	[illegible]
W. Scherer, No. 3	6	2	2	10	0	0
Schussler, No. 8	6	1	1	0	0	0
Geisler, No. 9 & 1	5	3	3	0	1	0
E. Scherer, No. 1	2	1	1	0	1	[illegible]
Ed. Bock, No. 9	3	0	2	0	0	[illegible]
	52	22	23	27	9	2

Score by innings:

Spas ....0 0 0 1 0 0 0 0 2—[illegible]
St. Remy .....5 2 3 2 3 1 2 4 x..22

Huron Indians Scalp Ohioville by 7-1

Sunday afternoon the Huron Indians went to Ohioville and did a war dance. Following this they proceeded to take the Ohioville boys into camp.

The Indians got 15 hits off Ean while Winkky allowed only five.

Next Sunday the Indians will play the North Rondout Socials at Hasbrouck Park.

Boxscore:

Huron Indians

	AB	R	H	PO	A	E
C. Neff, cf.	5	0	0	3	0	0
Kelder, 2b.	4	1	2	2	0	0
Snyder, 3b.	5	0	4	4	3	0
F. Neff, 1b.	4	0	0	9	0	0
Regan, ss.	5	3	3	1	2	1
H. Rask, lf.	5	2	3	1	0	0
P. Rask, rf.	3	0	1	1	0	0
Yonnetti, c.	4	1	0	6	1	0
Winkky, p.	4	0	1	0	1	0
Hornbeck, rf.	1	0	1	0	0	0
Total	40	7	15	27	7	1

Ohioville

	AB	R	H	PO	A	E
Tuttie, 3b.	4	0	0	5	1	0
Hass, cf.	4	0	1	1	0	1
Griffin, rf.	1	0	0	0	1	0
Aryenide, 1b.	4	0	0	10	0	0
Phulanus, ss.	3	0	1	4	4	1
Mataraze, 2b.	3	0	0	1	2	0
Sheffield, c.	3	0	1	4	3	0
Denmire, lf.	3	1	1	1	0	0
Ean, p.	2	0	0	0	0	0
Peterson, rf.	2	0	0	1	2	0
Jensen, p.	1	0	1	0	0	0
Total	30	1	5	27	13	2

Score by innings:

Hurons ... 0 0 0 1 0 3 1 2 0—7
Ohioville .. 0 0 0 0 0 1 0 0 0—1

Senecas Rout Cappy All Stars by 10-8

Sunday afternoon the Kingston Senecas defeated the Cappy All Stars from Highland by a 10-8 score. The Senecas collected 16 hits to nine for the All Stars. Duncan hit for three bases while Embree. Mahar and Cortelli got two baggers.

Box score:

Kingston Senecas.

	A.B.	R.	H.	P.O.	A.	E.
Lamb, 2b.	5	2	1	1	3	0
Purvis, s.s.	4	2	1	1	1	2
Embree, r.f.	5	0	3	1	0	0
Stewart, lf.	5	0	4	0	0	0
Short, c.	4	1	1	9	0	0
Proctor, 1b.	5	1	0	14	0	0
Keator, c.f.	4	0	1	0	0	0
Freligh, 3b.	5	2	4	1	5	0
Mahar, p.	5	2	1	0	1	0
Atkins, l.f.	0	0	0	0	0	0
	42	10	16	27	10	2

Cappy All Stars.

	A.B.	R.	H.	P.O.	A.	E.
Dykas, 3b.	4	0	1	1	1	0
Criteili, 1b.	5	0	1	10	0	1
F. Dykas, s.s.	4	0	2	0	4	0
Duncan, p., 2b.	5	2	1	1	3	1
McKenzie, 2b., p.	3	3	0	0	2	0
Fararro, c.f.	4	2	1	1	0	0
Cappellino, r.f.	5	1	1	4	0	0
N. Caappelino, l.f.	4	0	1	1	0	0
Roberts, c.	4	0	1	9	0	2
	35	8	9	27	10	4

Score by innings:

Senecas .. 2 2 0 0 0 2 2 2 0—10-16-2
Cappys ... 0 2 0 0 0 5 0 0 1— [illegible]

Mayflowers to Play Rienzos on Tuesday

Tuesday evening at Hasbrouck Park, the Mayflowers of Colonel Jack Clair will play the Rienzo A. C. in the third game of the second half schedule of the Downtown Twilight League, starting at 6:15 o'clock. As both teams have large followings, a crowd is expected for the tilt, which promises lots of action.

SOFT BALL GAME THURSDAY EVENING

The soft ball team of the Holy Cross Men's Club will cross bats with the men of the First Presbyterian Church Thursday night at 6:35. The game will be played on the lower diamond in rear of the high school. Members of the clubs are requested to be out in full force as a fast game is expected to be played, each team having won 2 and lost 1 game.

CLASSIFIED ADVERTISEMENTS

No Advertisement Less Than 10c a Day With Minimum Charge of 15c)

CLASSIFIED ADVERTISING BOX NUMBER ANSWERS MUST BE ANSWERED BY LETTER OR POST CARD. THE FREEMAN WILL NOT BE RESPONSIBLE FOR MORE THAN ONE INCORRECT INSERTION OF AN ADVERTISEMENT IN THESE COLUMNS

FOR SALE

ANTIQUE GLASSWARE—and furniture, [illegible] 115 Downs street.

AUTO HURLEY AVE.—shiners, dobson, frogs, worms. Phone 1149-R.

BAIT—shiners. 223 Hurley avenue. Ennis.

BARBER FIXTURES—Two barber chairs.

BOAT—[illegible] half cabin cruiser, perfect condition. $350. See Gary Bridge, Saugerties. Telephone 3052 or El[illegible]

BROOM CORN—large; reasonable. Mrs. [illegible] Saugerties, N. Y.

BUSHNELL'S sweet and sour; raspberries and currants. Come and select them yourselves. Gangon, Main Highway, Lake Katrine.

BAIT—to ENNIS for bait; shiners, dobsons, worms. 223 Hurley avenue. Phone 1149-R.

BAIT—shiners, frogs, worms. Ennis, 223 Hurley avenue. Phone 1149-R.

ELECTRIC MOTORS—$6.95, at Beaver Brook Electric Supply Company, 41 North Front street. Phone 3958.

ELECTRIC MOTORS, Carl Miller and Son, [illegible] Broadway.

EXTRA NICE Boston terrier puppies, just arrived from Boston, Mass.; beautifully marked; priced right. P. C. Morse, Indian Valley Inn, Kerhonkson. Phone [illegible]

FURNITURE—stoves, bedding, large assortment; bargain prices; also bought, sold. Chelsea Furniture Exchange, 16 Hasbrouck avenue. Phone 2972-J.

GASOLINE PUMPS — USED. PHONE 2354.

HARDWOOD—sand, stone, cinders. A. Vogel Trucking Company. Phone 125.

HARDWOOD—stove lengths, and salt hay. F. T. McGill.

HOT WATER HEATER—radiators, valves and fittings, used. Edward D. Coffey, Plumbing and Heating, 22 Van Deusen avenue. Phone 2562.

HOUSEHOLD FURNITURE — camping dress suit case outfit, 56 Grant street, after 6 p. m.

ICE—best we ever harvested. John A. Fisher. Phone 1379.

JERSEY COW—young, black, freshened April. Twenty breeding-stock White Leghorn hens. Building lots, $150 and up. Six-room house, hot water heat; large shady lot. Stickles, 163 Fairview avenue, Kingston.

KITCHEN RANGE and Vulcan gas range, smooth top. Phone 107-R.

LATHE—small; ideal for turning auto starter and generator armatures; $15. Hughes' Auto Service, 54 Hurley avenue. Phone 2356.

LINOLEUM WAX—our own make, $1 per can. Gregory and Company.

McCORMICK-DEERING — new, enclosed gear mowers, rakes, etc.; also large stock repair parts on hand. Harrison S. Forde, Hurley, Kingston-Ellenville Highway.

MILK COWS—Come or phone. Lamonaca, Obioville Road, New Paltz.

PIANOS—several used, upright, in good condition, for sale or rent. Fred C. Winters, Clinton avenue. Phone 1113.

RED RASPBERRIES—Frank Wouters, Port Ewen, N. Y.

SAWED WOOD—John A. Fisher. 334 Abeel street. Phone 1379.

SHARES, (SIX)—four preferred, two common, Kingston Community Hotel (Gov. Clinton). Offers invited. Box Shares, Downtown Freeman.

TYPEWRITERS—adding machines, check protectors, all makes. Try our yearly repair service. O'Reilly's, 530 Broadway and 28 John street.

USED DOORS—windows, lumber, baths, big steam heating system; radiators. Horst Schoentag, 9-W.

WIRE HAIRED TERRIER—pup, pedigreed, with license, $10. Inquire 8 Green street.

POULTRY & SUPPLIES FOR SALE

EGGS—fresh from chickens. Try them. Delivered. Phone 2225-R.

Plants, Bulbs, Shrubbery For Sale

CAULIFLOWER—cabbage, celery, annual and perennials. E. Danner, 58 Ten Broeck avenue.

CABBAGE PLANTS—one hundred, 20c. Springtown Road, two miles from Tillson. V. Rost.

USED CARS FOR SALE

1928 AUBURN roadster, model 66A, good condition. $35. Phone 30-R-1.

'32 Chevrolet, six-wheel, sedan;
'33 Chevrolet, Towne sedan;
'32 Chevrolet, six wheel, five-pass. coupe.
'32 Chevrolet coach;
'31 Chevrolet coach;
'30 Chevrolet sport roadster;
'31 Auburn sedan; and others.
COLONIAL CITY CHEVROLET, INC.

FOR SALE OR TO LET

A HOUSE—10 rooms, all improvements with 20 acres of land with grape vines. J. Cerniglia, Tillson, New York.

HOUSE—[illegible] rooms, part improvements, spring water in house, fruit, 1 acre of land or more. Phone 298-M-2.

ROWBOATS, two-room houseboat. John A. Fischer. Telephone 1379.

REAL ESTATE WANTED

FARMS—every description. Buyers waiting. Gross Farm Agency, 277 Fair.

LOW PRICED—main road farm, house and few acres, on small quarterly payments. State best terms. Box Farm, Downtown Freeman.

SMALL FARM—is near Kingston. State price and particulars. W. H. Gill, 2 E. Strand.

BUSINESS OPPORTUNITIES

COMPLETE MODERN HOTEL—dining and dancing establishment, wishes to consult late business with partner; prefer one with a following. Box Z, Rhinebeck, N. Y.

MONEY TO LOAN.

WILL A LOAN
HELP YOU?
You can get a Furniture, Co-Maker or Automobile Loan—up to $300 from us. Small Monthly Repayments to suit your present income.
Come in or Write or Phone
PERSONAL FINANCE CO. OF N. Y.
2nd Floor Newberry Bldg.
210 Wall St., opp. Kingston Theatre
Phone 2478 Kingston, N. Y.
Licensed pursuant to Article IX of the Banking Law

REAL ESTATE FOR SALE

ACRES state road, S.W.; fruit trees; [illegible] Fine farm land, $1,500; easy terms. Inspect on state road S.W. Modern house on S.W. Ernest Drewes, P. O. Box 1062, Kingston.

CHARMING HOME of six rooms, all improvements; garage; rock garden; [illegible] Also new six-room house, all improvements, garage; [illegible] very reasonable. James E. Speed, [illegible] Wall [illegible] Phone 819.

FARMS—City and country properties. Exchange opportunities. Walter C. Miller, 45 Main street.

One Cent a Word

(No Advertisement Less Than 10c a Day With Minimum Charge of 15c)

REAL ESTATE FOR SALE

HOUSE—eight rooms, with all the latest improvements, at 37 Dewitt street. J. H. Schoonmaker, general contractor.

HUDSON RIVER view. See massive Kingston. Bedroom suite, modern gas heat, porcelain, plenty water; $4,500 cash. Address F.A., Downtown Freeman.

LOTS—THREE—Tabby street. Total plot 66x140; improvements, easy dig; convenient to central Broadway. $600. Terms. Box Lots, Downtown Freeman.

MODERN HOUSE—7 Rooms, hot water heat, good location reasonable. Phone 373.

PALATIAL HOME—seven large rooms, reception hall, pantry, bath, hot water heat, large lot, garage; entire residential section, near uptown business; owner vacating, easy terms. P. O. Box 245, Kingston.

APARTMENTS TO LET

ALBANY AVENUE, 192—Select apartment, all conveniences; Frigidaire. Mrs. Langling.

APARTMENT—five rooms. Inquire corner Pearl and Green streets, tailor shop.

APARTMENT—five rooms, all improvements; garage; Brewster street; rent $30. Phone 1053.

APARTMENTS—three rooms, latest improvements, oil heat, furnished. 122 Pearl street. Phone 1210-R.

APARTMENTS—Improvements: 50 Hunter street. Inquire 22 Rogers street.

APARTMENT—five rooms, except heat, at 275 Washington avenue. Inquire 130 Pearl street.

APARTMENT—five rooms and bath, improvements. 328 Broadway.

APARTMENT—150 Pine street, for rent, all improvements, five rooms and bath; private entrance; everything separate; with garage. Inquire 148 Pine street.

NEW APARTMENT—all improvements. Rent reasonable. 32 Broadway.

THREE ROOMS—All improvements. Suitable for two. 70 Henry street.

UPTOWN—six light rooms, bath, all improvements; adults. Phone 1251.

VAN GAASBECK STREET, 27—Five rooms, bath, first floor, hardwood floors, all improvements.

FLATS TO LET

AT 28 Hoffman street, five rooms; rent $25. Inquire within.

DOWNS ST., 144—upper flat, all improvements.

FIVE ROOMS—improvements, lower floor. Phone 2751. Inquire 208 Greenkill avenue.

FLATS—four and five rooms. Phone 531.

FLAT—three rooms, upstairs. 63 Brewster street.

FLAT—five rooms and bath, fine condition; rent reasonable; 1 Liberty street, corner Broadway. H. R. Brigham, 729 Broadway.

FLAT—six rooms; 49 Green street. Inquire 392 Wall street.

NICE ROOMS (4)—toilet, gas, electric; adults only. Inquire 88 Cedar street.

ROOMS, FOUR-SIX—Some improvements. Rent reasonable. 55 Stuyvesant street.

ROOMS—three to six, furnished or unfurnished. Telephone 1117.

ROOMS—three, four, five and six, all improvements, from $12 up. Max Baker, 35 North Front street.

WEST O'REILLY STREET, 95—6 rooms, bath, upper floor.

FURNISHED APARTMENTS

APARTMENT—three rooms; references required. 198 Main street.

ATTRACTIVELY FURNISHED, sunny apartment; references. 62 Fair street.

COMPLETELY FURNISHED—cozy three-room apartment. Adults. 157 Henry street.

HENRY ST., 28—two-room kitchenette, first floor, running water.

THREE ROOMS and bath, all improvements. Inquire 42 Pine Grove avenue, or phone 2873.

FURNISHED ROOMS TO LET

BOARD—if desired, pleasant surroundings, home cooking, reasonable rates. 11 Janet street.

FURNISHED ROOMS—Light housekeeping if desired. 771 Broadway.

FURNISHED ROOMS—all improvements. 162 Pine street.

FURNISHED ROOM—and board. 80 Grand street, near Bull Market.

FURNISHED ROOM—Large airy room, 61 Smith Avenue.

FURNISHED ROOMS—double and single. 20 Franklin street.

NICELY FURNISHED BEDROOMS—private home; vicinity High School. Phone 2648-J.

ROOMS—large; private house; all conveniences; central location; garage. $3 Green street.

ROOMS—also light housekeeping. Rooms 29 Franklin street. Phone 528-W.

WEST O'REILLY STREET, 24—desirable front room with 5 windows. Every convenience.

WILL RENT three of my rooms, furnished (or unfurnished) with use telephone, electric; $10 month; few minutes Kingston; pleasant surroundings. Address "Congenial", Downtown Freeman.

GARAGES TO LET

GARAGE—68 Franklin street.

TO LET

APARTMENT—four rooms and six-room house. Apply C. P. Ashley, Henry and Sterling streets.

COTTAGE—six rooms, garage. Wall street, $30; six-room house, Warren street, $30; six rooms, Washington avenue, $40; four-room apartment, heat furnished, $35; eight-room house, all improvements, tourist, large poultry house, boating and bathing, ½ miles from business center, $30. FRANK S. HYATT, Real Estate, 277 Fair street. Phone 3070 or 2765.

COUNTRY HOME — all improvements. Brink Brothers, Lake Katrine, N. Y.

EXCEPTIONAL FURNISHED TENT—16x16. On Esopus Creek at Lake Katrine. H. Brigham.

FRONT ROOM — large, attractive; 13 Pearl street, opposite The Huntington.

MODERN STORE—good location; reasonable rent. Phone 1991.

STORES, OFFICES, HOUSES AND FLATS. PHONE 521.

TYPEWRITERS—adding machines, Remington, Underwood, Smith, Victor, Sun Strand, etc. O'Reilly's, 520 Broadway and 28 John street.

LOST

BOSTON BULL—answers to name Rex. Reward. Return to Sime Lyons, Stuyvesant Garage, Clinton avenue.

FEMALE HOUND—black and tan, July 8th near Mombaccus, N. Y. Reward offered. Irving F. Richmond, Ellenville, N. Y. Telephone 237.

LADIES SILK STOCKINGS—two pairs, uptown of Clinton avenue, Saturday night. Phone 2265-J.

MANICURING SCISSORS—amber, with light yellow trim; about two weeks ago. Phone 2265-J.

MISCELLANEOUS.

DOGS CLIPPED electrically; rates reasonable. Dr. Wright Smith's Veterinary Hospital. Phone 216.

WE PAY BIG PRICES—for antique furniture, glass, china, books, silver, dishes, prints and paintings. Lillian Hansen, 55 Washington avenue, Kingston.

HOUSES TO LET

BUNGALOW—four rooms, Lincoln street. George N. Cole. Phone 983-W.

½ HOUSE—six rooms, bath, all improvements. Inquire 48 Janet street.

One Cent a Word

(No Advertisement Less Than 10c a Day With Minimum Charge of 15c)

HOUSES TO-LET

½ DOUBLE HOUSE—six rooms, all improvements, garage. 326 West Chestnut street. Phone 484.

DOUBLE HOUSE—12 rooms, all latest improvements, rear Tremper street, off Foxy street, near Albany avenue. Phone 377-W.

HASBROUCK AVENUE, 118—house, six rooms, all improvements. Phone 2575.

HOUSE—4 Marion lane, all improvements. Phone 531.

½ HOUSE—six large rooms, bath, steam heat. 34 West Chester street.

HOUSE—eight rooms; two-car garage, grounds. Phone 2497-M.

MODERN HOUSE—six rooms; garage. 18 Emerson street, between Main and Pearl streets.

ROOSEVELT AVENUE, 26—seven rooms, heat, all modern improvements. Inquire 61 John street.

UNFURNISHED HOUSE—Colonial, modern improvements. 187 Green.

POSITION WANTED

A MIDDLE-AGED LADY wishes position as hostess or companion for cultured [illegible] tiful home where a LADY IN EVERY SENSE of the word would be appreciated. Box Companion, Uptown Freeman.

BOOKKEEPER and STENOGRAPHER—Write Box Steno, Uptown Freeman.

BY DEPENDABLE MAN as watchman or any kind of work. Handy with machinist tools. Best of reference. Box Watchman Downtown Freeman.

CARPENTER—Builder, alterations, jobbing and repairing. Call 2115-W. H. A. Cross, Otis avenue.

CARETAKER—or watchman; best of references, able to make repairs. For details write Box "Caretaker", Downtown Freeman.

EXPERIENCED GIRL desires light housework or care of children. Phone 181 after 7:30 evenings.

HOUSEWORK—by middle-aged woman; experienced in all lines of housework; state wages in first letter. Address reply to P. O. Box 74, Arkville, N. Y.

RELIABLE MARRIED MAN needs employment, any kind; good worker, experienced janitor, farming gardener, handy man; day, week; reasonable. Roswell Colgate, Ashokan.

FEMALE HELP WANTED

CHRISTMAS CARD SALESPEOPLE — 100% profit. 21-folder $1 assortment. 14 Deluxe folders, gift wrappings. Bonuses. Samples on approval. Chilton Greetings, 177A Lincoln, Boston, Mass.

EXPERIENCED NECKBANDERS and sleeve pieceers. Fessenden Shirt Company, Field Court.

EXPERIENCED OPERATORS on all parts of shirt. Fessenden Shirt Company, Field Court.

WAITRESS—for boarding house. Glen Park House, Haines Falls, N. Y.

WAITRESS—experienced. Apply Bushkill Inn, William Gademan, West Shokan, N. Y.

WHITE GIRL—for general housework; sleep in. Apply 276 Washington avenue, mornings only.

WOMEN (25)—25 to 40 years of age; an opportunity to associate with a well-known New York cosmetic concern; dignified, lucrative, fascinating work; women of merit and refinement, accustomed to meeting the public; have a wonderful present and future with us; absolutely no canvassing. Meet New York representative at Governor Clinton Hotel, Saturday afternoon. Phone 2373, Saturday morning, 9 to 12, for appointment. Dr. Campbell.

YOUNG GIRL—to assist with housework. 84 Lincoln street.

MALE HELP WANTED

ADVERTISING SALESMAN—for Kingston territory. Opportunity for experienced road man or retail salesman to enter the specialty advertising business. Our advertising sales making steady gains. Exclusive territory. Full time man only. Permanent year round connection. Leads and customer lists furnished. Commission payable weekly. Write The THOS. D. MURPHY COMPANY, RED OAK, IOWA, an old established organization, giving age, business experience, present work, three references. Establish yourself in a growing business.

CHAUFFEUR—experienced, careful driver, for position of responsibility in very small family out of town; must furnish A-1 reefrences. For information phone 1059-R.

EXPERIENCED CHAUFFEUR—for private family; references required. Box Chauffeur, Uptown Freeman.

EXPERIENCED LAUNDRY ROUTE DRIVER for Kingston and Woodstock. Our men know about this ad. Box Route, Uptown Freeman.

EXPERIENCED SHIRT PRESSERS—Fessenden Shirt Company, Field Court.

GROCERY CLERK—with a following. Box Clerk, Downtown Freeman.

LARGE CORPORATION EXPANDING—has opening for two experienced salesmen; must have car, be able to travel; earnings excellent; advancement fast. Phone Room 250, Hotel Stuyvesant, for appointment.

PORTER—INQUIRE HOTEL ULSTER, KINGSTON, N. Y.

HELP WANTED.

MEN-WOMEN—over 18, under 50; interested preparing as clerks retail merchandising work, also as government clerks, this district and Washington, D. C. Free particulars covering qualifications by writing Box 10, Downtown Freeman.

INSTRUCTIONS.

THE MORAN BUSINESS SCHOOL—All business branches. Advanced post-graduate courses for high school commercial graduates. Pre-college shorthand, typewriting, etc. Summer term. Enroll now! Burgevin Building, corner Fair and Main.

WANTED

ACCEPTED HERE—Gold, any description, license N. Y. 12-2137. 79 North Front (Schwartz) 555 Broadway.

ALBERT SMITH—Guaranteed Radio Repair Service. 27 West O'Reilly street. Phone 521-J.

ANY KIND BUILDING, repairing, alteration, metal ceilings, window screens, doors, machine made. Clyde DuBois. Phone 691.

COMFORTABLE ROOM—board, vicinity of Saugerties, by elderly German woman; must be reasonable; write particulars, J. C. Webster, 11 Park Place, New York City.

FURNITURE MOVED—anywhere, any time; reasonable. Van Etten and Hogan. Telephone 651.

INVALID'S WHEEL CHAIR—also commode, in good condition. Phone 996-J.

MONEY—$2,500 on new bungalow. Box 525, Kingston.

MOVING VAN going to New York, July 14-15-20-22, wants whole or part load either way. Inside insured. Reasonable prices. Kingston Transfer Co., Inc., 106 Ten Broeck avenue. Phone 916.

MOVING VAN going to New York July 17-19-21, wants whole or part load either way. Insured. Low prices. White Star Transfer Co., Inc., 60 Meadow street. Phone 166.

MOVING VAN going to New York July 21-24-26, wants whole or part load either way. Insured. S. Tompkins, 22 Clinton avenue. Phone 649.

OPEN TOURING CAR—about 31. Simpson, Lake Hill Post Office.

PAINTING—paperhanging and carpentry work. Phone 1584-J.

PAINTING—paperhanging, interior decorating, room papered, $3 up. Phone 1060-M.

PAPERHANGING—$3 per room. Phone 1719.

TO BUY—men's clothes. Phone 2956.

UNFURNISHED ROOM—with kitchenette or kitchen privileges; central location preferred. Phone 2636.

Pickets Surround The Kohler Plant

Kohler, Wis., July 16 (AP)—An estimated 1,000 pickets and a large number of spectators surrounded the plumbing fixtures plant sealed by former Governor Walter J. Kohler today as the strike voted by the American Federation of Labor Union No. 18,247 began.

Picketing activity was limited as the plant was virtually closed and only a small force was at work in the offices. Streets of the "Model Village" were choked with automobiles of visitors to watch the strikers (former ranks, carrying flags, pictures of President Roosevelt and union slogans.

In its 14 points proposal submitted to the Kohler Company, union members asked higher wages, a shorter work week and recognition of the union as collective bargaining agent. The company's reply held unsatisfactory by the union declared it was already complying fully with Section 7-A of the NIRA and with all codes under which it operated.

Normally the firm employs 2,000 men, some 400 of whom live in Kohler Village, long regarded as something of an utopian community of harmony between employer and employe. The current strike was the first major labor difficulty in the company's history.

Soft Ball League Is Now In Full Swing

Much interest has been shown in the Soft Ball League now in progress. Following are the standings of the teams as of the end of last week:

National League.

	Won	Lost	Pct.
Port Ewen Ref.	4	0	1.000
Congregational	3	1	.750
Port Ewen M. E.	3	1	.750
Connelly	3	1	.750
E. Kingston	2	1	.667
St. Paul	1	3	.250
Ulster Park	1	3	.250
Comforter	1	3	.250
Trinity M. E.	0	4	.000

American League.

	Won	Lost	Pct.
1st Presbyterian	3	0	1.000
Redeemer	3	1	.750
Holy Cross	3	1	.750
Clinton Ave. M. E.	3	1	.750
Fair Street Ref.	1	1	.500
St. James	1	3	.250
A. A. Baptist	0	3	.000
St. John's	0	4	.000

The games scheduled to be played during the week of July 16th are:

National League.

Port Ewen M. E. vs. E. Kingston.
Trinity M. E. vs. Port Ewen Ref.
Ulster Park vs. Comforter.
Congregational vs. Connelly.
Port Ewen M. E. vs. Port Ewen Ref.

American League.

Holy Cross vs. 1st Presbyterian.
A. A. Baptist vs. St. John.
Redeemer vs. Fair St. Ref.
St. James vs. 1st Presbyterian.

Some of the team captains have failed to report games to Sam Williams. Will they please do so at once.

Firemen to Play Game Wednesday

The outstanding game of the season at Block Park, according to those promoting it, will be played at the Seventh Ward diamond on Abeel street, Wednesday evening, starting at 6:15 o'clock. Opponents will be the Rescue Hook & Ladder and Cornell Hose Company. If rain interferes the game will be held Friday evening.

The battery for Cornell Hose will be Chet Krom pitching and Joe Hoffman, catching. Rescue Hook has not announced any of its lineup, so it is surmised that some surprises may be offered in the way of a loaded up aggregation. Tommy Coughlin is handling the Rescues and refuses to break silence concerning his men.

Manager James P. Martin of Cornell has announced the following roster of his club: Chet Krom, Joey Hoffman, Moe Rosenzweig, James Costello, Albert Vogel, Herb Wolf, Martin Dunn, Arthur Ahl, William Stanley, Will Leonard, Edward Burns, Henry McSherry, Thomas Daley, John Maley, Fred Williams, Mark Bacharach, Frank Forgy, Captain Albrecht, pinch hitter.

KENNEDY TO VOTE A PROXY ON STOCK COMMISSION

Washington, July 16 (AP)—A proxy served as a symbol of peace today within the securities and exchange commission, which rules the stock markets.

Commissioner Ferdinand Pecora, it became known, has given his proxy to chairman Joseph P. Kennedy, permitting Kennedy to vote for him in several commission meetings.

Thus renewed reports of a feud between the two men were buried. The disclosure followed another attack on a stock market pool in which Kennedy, former financier, profited about a year ago.

The senate banking committee, for which Pecora acted as counsel in a sensational inquiry into Wall Street, published the first chapter of its report last night. Condemning pools, it cited as an example the one in which Kennedy figured.

The pool was in the shares of the Libby-Owens-Ford Glass Company, then known as a "repeal" stock, and Pecora found that its members made $2,945,000. Such pools are now prohibited.

It was said on high authority that there is now no personal animosity within the commission, and that its work of organizing is going ahead efficiently.

Cost of Fox Hunting

The pastime of following the hounds, or fox hunting, involves an annual expenditure of from $50,000,000 to $60,000,000 in Great Britain.

Policewomen Outshoot Men

POLICEWOMEN OUTSHOOT MEN: Violet Kidder, Dorothy Kenyon and Grace Auer, policewomen of Detroit, who defeated the department's male marksmen in a recent pistol shooting competition to win the team title and individual medals.

(Copyright 1934, Wide World Photos, Inc.)

Barge Captain Finds Man Floating in River

John Donehone, Skipper of the Harriett C. Washburn, Discovered Body About 6 a. m. Sunday at Glasco—In Water Two Months.

Sunday morning about 6 o'clock John Donehone, captain of the barge Harriet C. Washburn, tied up at Washburn Brothers brickyard at Glasco, discovered the body of a man floating in the Hudson river. Deputy Sheriff Michael Mayone and Coroner W. N. Conner were called.

The body had evidently been in the water for a couple of months and all means of identification were missing. In the pocket were a couple of small envelopes used for putting up medicine. They bore the name of Dr. Lester E. Sonking of Saugerties and he was called in the hope he might be able to assist in identifying the man, but he was unable to recall ever treating the man.

Undertaker Michael Galletta was called and the body turned over to him.

Coroner Conner estimated the body to be that of a man perhaps 50 or 60 years old, weighing about 160 pounds. He was five feet eight inches tall, dressed in gray trousers, blue shirt, blue vest, heavy underclothing, woolen socks and high top shoes. Inquiry along the river in the vicinity failed to reveal any missing person or anyone who could aid in the identification of the man.

New York City Produce Market

New York, July 16 (AP)—Flour steady; spring patents $7.10-$7.35; hard winter straights $6.60-$6.85.

Rye flour steady; fancy patents $5.10-$5.45.

Rye steady; No. 2 western 67⅛c f. o. b. New York in bond and 83⅞c c. i. f. New York domestic to arrive.

Barley firm; No. 2 71⅛c c. i. f. New York.

Buckwheat steady; export $1.45.

Hay steady; No. 1, $26-$21; No. 2, $19; No. 3, $17; sample $12-$14.

Straw steady; No. 1 rye, $18-$19.

Beans quiet; marrow $4.50-$4.60; pea $3.15; red kidney $3.50-$3.60; white kidney $5-$5.25.

Hops quiet; Pacific Coast 1933 prime to choice 34c-35c; medium to prime 32c-34c; 1932 prime to choice 24c-27c; medium to prime 22c-24c.

Eggs, 15,253, firm. Mixed colors, special packs or selection from fresh receipts 19c-22½c; standards and commercial standards 18¼c-18½c; firsts 16¼c-16½c; seconds 15c-15¼c; mediums, 40 lbs. and dirties No. 1, 42 lbs. 14¾c-15c; average checks 13½c-14. White eggs, resale of premium marks 29c-30c; nearby special packs including premiums 27c-29c; nearby and midwestern hennery, exchange specials 25c-26c; nearby and midwestern, exchange standards 21c-21½c; marked mediums 20½c-21½c, peewees 15c-16c; Pacific Coast, fresh, shell treated or liners, fancy 26½c-27½c; Pacific Coast, standards 24½c-26c; Pacific Coast, shell treated or liners, mediums 23c-24c; browns, resale of premium marks 25½c-26½c; nearby and western special packs, private sales from store 19c-25c; western standards 18c-18½c.

4 Die on Aerial Trip 3 Others Killed Sunday

(By The Associated Press)

Airplane disasters killed seven persons yesterday.

An aerial vacation of three Lincoln, Neb., men—D. H. Campbell and Alva H. Andrews, insurance executives, and Dr. F. W. Ryman, a dentist—died in a crash near Glasgow, Mont. All were killed. James Erickson, 46, a Montana rancher flying with them, was a fourth victim.

Allen Walker and Eugene Foomer, both of Kirkwood, Mo., died in the blazing wreckage of a plane which fell in taking off for a flight over St. Louis.

Gail Kilnefelter, 18-year-old pilot, fell to his death near Baltimore in a small plane which he had helped rebuild.

HIGHLAND ALL STARS WILL PLAY NEW PALTZ TUESDAY

On Tuesday evening the New Paltz Nine will take on the Highland All Stars on the Normal School diamond. Batteries for Highland, Realmuto and Thompson. For New Paltz, Moran and Elferl. The game will be called at 6:30.

Clambake Held by Singer Sewing Co.

Eight employes and three guests from Kingston attended the outing and clambake of the Hudson River Division of the Singer Sewing Machine Company employes which was held Saturday at McKown's grove, Albany. The local office on Fair street was closed in order that the local employes might attend the outing.

The bake was given under the direction of S. B. Cleveland, district manager, who was assisted by L. Gannon, the state supervisor. A very excellent bake was served during the afternoon and various athletic contests were run off and games were played. There were a number of entries in the potato peeling contest but it took the expertness of a local girl to lead the knife wielders. Miss Katherine F. Mellert, book-keeper at the Kingston store, came in first with a good margin over the other peelers.

LeRoy Phinney of the Kingston office also won the quoit event which had the largest entry list of any of the events, practically everyone entered this contest. There were also baseball games, swimming events and various other forms of amusement.

In all 89 employes of the Hudson Valley district attended the bake. Those from Kingston who attended were A. VanNess, manager of the local office, Miss Katherine F. Mellert, book-keeper, and the following salesmen, Henry Stengel, Daniel Valentine, George White, Charles Green, George Egan and LeRoy Phinney. The three guests were Mrs. George White, Mrs. LeRoy Phinney and Arthur J. Keator.

Culling of Poultry Flocks Is Advised

It is very important to cull poultry flocks closely this year according to Albert Kurdt, manager of the Ulster County Farm Bureau. As a result of the numerous culling demonstrations in past years and the work of the Farm Bureau culler, most poultrymen now do their own culling throughout the year. Mr. Kurdt states that this should be a continuous process. No poor or sickly birds should remain in the laying pens.

The time is approaching when normal early pullets of last year will begin to molt and take their seasonal rest. As a general rule early molters do not make profitable birds, therefore they should be culled severely. Early and perhaps long molters should be classed as "Boarders" and should not be allowed in a flock. They eat up the profit that might be made from the better birds in the flock.

Some poultrymen prefer to have an expert examine the flock during late July, August or early September, instead of trusting their own judging in picking out the poorest birds. For this reason, the Farm Bureau directors have again appointed the same expert, who has done the work for nine years, to do paid culling for any poultrymen. Those interested in this service should apply at the Farm Bureau Office in Kingston.

The relatively high price of feed as compared to eggs will make culling more profitable this year, than for the past several years, according to Mr. Kurdt.

Two Men Get 20 Days For 'Jungle' Assault

There was trouble in "The Jungle", located along the Sandburgh creek, below the Gillette coal pockets, at Ellenville Sunday morning as a result of which half a dozen arrests were made. Two men were sentenced by Justice Philip Sinsky to spend 20 days in the Ulster county jail. The men, who were brought to Kingston Sunday evening by Chief of Police Porter, are John Conway, 32, of New York city, a driller and James Curtis, 32, of Auburn, an iron worker. The men are charged with third degree assault.

Clintonians To Practice Tonight.

The Clintonian Nine will practice tonight at the Pan Am field.

Wiring — Motors — Fixtures
JOS. A. McNELIS & CO.
ELECTRICAL CONTRACTORS
Main St. Phones 80 - 859R.

New Woman Trunk Victim Is Found

[illegible]

He was [illegible] London.

Authorities [illegible] details, but the newest [illegible] was said to be that of Violette Kaye professional dancer who was supposed to be filling an engagement in Paris.

All efforts to identify the other woman have failed.

SEASON'S OPENING
DANCE
AT THE RUSTIC
OLE - RED - BARN
ASHOKAN
12 miles from Kingston, Route 28
TUESDAY NITE
Excellent music by
THE AMBASSADORS
(Formerly Pintard's Black Swan Inn.)
Ladies 25c. Gents 35c.

SHELL
Range Oil and Kerosene
Prompt Delivery.
SAM STONE
Phone 733. 58 Ferry St.

COAL
Black Stork Anthracite
Less Ash — More Heat
INDEPENDENT COAL CO.
CORNELL ST. PHONE 183
FRANK WEIERICH

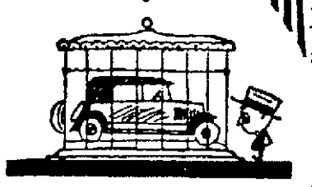

T. K. never heard of a *Writ of Attachment* until his car sideswiped another, miles from home! Then the local sheriff "allowed as how" T. K's car was the only thing he could clamp down on—to guarantee settlements, etc.

Now if T.K. had only had one of our Ætna Automobile Liability and Property Damage Policies, he immediately could have arranged for a Release of Attachment Bond through the local Ætna-izer—at *no extra cost.* "A word to the wise..." Phone us for further details.

Pardee's INSURANCE AGENCY
KINGSTON N.Y.
TELEPHONE 25
FIRST NATIONAL BANK BUILDING

Day Line
ON THE HUDSON
ONE WAY $1.50
TO NEW YORK
Daily Including Sunday
Daylight Saving Time
DOWN STEAMER leaves Kingston Point 1:00 P. M. for Poughkeepsie, Newburgh, Indian Point, Yonkers and New York City, arriving W. 129th St. 5:40 P. M., W. 42nd St. 5:50 P. M.
UP STEAMER leaves Kingston Point 2:25 P. M. for Catskill, Hudson and Albany, arriving at 5:15 P. M.
Lunch Restaurant Cafeteria
Tel. Kingston 1373

BEER—WINE LICENSES

Notice is hereby given that License number B-AL-B-4931, Restaurant and Inn, has been issued to the undersigned to sell beer and wine at retail under section 74 of the Alcoholic Beverage Control Law at the Mohawk Inn Restaurant, Saugerties-Kingston Road, Town of Saugerties, Ulster County, New York, to be consumed upon the said premises.

J. Papp, Prop.
Mohawk Inn Restaurant,
R. F. D. No. 1 Box No. 113,
Saugerties, New York.

MONDAY, JULY 16, 1934.

Sun rises [illegible] Weather clear.

The Temperature

The lowest temperature registered by The Freeman thermometer last night was [illegible]. The highest point reached yesterday [illegible] was [illegible] degrees.

Weather Forecast.

Washington, [illegible] New York: [illegible] cloudy [illegible] Tuesday.

Savings Deposits Continue to Gain

The Savings Banks Association of the State of New York reports that deposits in the savings banks in the state have increased $[illegible] during the last quarter and [illegible] $41,000,000 since December 31, 1933.

Total deposits on June 30 stood at $5,127,565,584. During the quarter the number of depositors rose to [illegible], a gain of [illegible] for the second quarter. The net gain in the number of depositors was over [illegible],000 for the first half of this year.

"We take this increase in deposits and depositors," said Henry R. Kinsey, president of the association, "as an indication that New York state is sharing in the upturend which has been reported from all over the country by the American Bankers Association in their recent statement. We believe it reflects continued re-employment and a better wage situation as well as definite confidence in the improvement in our whole banking structure. This quarter the increase has been spread throughout the state and has not been confined to industrial centers as it was some months ago.

51st Infantry Heads Conferred in Newburgh

Percy Roe of Catskill, president of the Fifty-first Pioneer Infantry Association, Eugene Cornwell, secretary, and Peter Keresman, treasurer of the association, both of this city, were in Newburgh on Saturday afternoon, July 14, conferring with Milton A. Siegfried and his committee having in charge the annual reunion of the regiment which will be held in Newburgh on Sunday afternoon, September 16.

The business session will be held in the Newburgh new state armory followed by a clambake to be held at a place to be announced later. The committee is working hard to make the affair a big success and look forward to a large attendance.

BUSINESS NOTICES

PETER C. OSTERHOUDT & SON
Contractors, Builders and Jobbers. 80 Lucas avenue. Phone 616.

MASTEN & STRUBEL
Local and Long Distance Moving, 742 Broadway. Phone 2212.

KINGSTON TRANSFER CO., INC.
Local, long distance moving, trucking and storage. Phone 910.

When it's trucking, local or long distance, call 885. FINN'S Baggage Express, 31 Clifton avenue.

DAVID WEIL, 16 Broadway. Factory Mill End Sale.

VAN ETTEN & HOGAN
Wm. S. Hogan, Prop., 150 Wall St.
Local, Long Distance Moving and Storage. Phone 661.

SHELDON TOMPKINS
Moving—Local and Distant. Padded vans. Packing done personally. New York trips weekly. Insurance. Storage. 32 Clinton Ave. Phone 649.

PARISH CO.
Rugs and Upholstery
Shampooed or Cleaned
Binding, Refringing, Repairing
55 New St. Phone 3074

The Daily Freeman is on sale at the following stands of the Hotaling News Agency in New York city:
Times Building, Broadway and 43rd street.
Woolworth Building.
643 Fulton street, Brooklyn, N. Y.

Rugs cleaned and shampooed. 9x12, $2.50. New York Cleaning and Dyeing Co., 694 Broadway. Phone 658.

WHITE STAR TRANSFER CO., INC.
Moving, trucking, storing. Local and long distance. Phone 164.

Painting, Varnishing, Polishing.
G. Steinmetz, 104 O'Neil Street.

Vacumm Cleaners, Washing machines, Refrigerators, Radios and small Electrical appliances repaired at Colonial Electric Appliance Co. 626 Broadway. Phone 976.

Furniture, moving, trucking, local-long distance. Staerker, 3059.

Charles Hoffmann & Son
Masons and General Contractors
197 Bruyn Ave. Phone 2487

HENRY A. OLSEN, INC.
Roofing, Waterproofing,
Sheet Metal Work.
Shingles and Roof Coating
170 Cornell Street. Phone 840.

Radios repaired, all makes. Guaranteed service at reasonable rates. Member of the Radio Manufacturers' Service. Jesse Dunham, Jr., 538 Delaware avenue. Phone 1523-M.

PROFESSIONAL NOTICE.

EDWARD JOHNSON, Chiropodist. Now located 237 Wall St. Phone 764.

Chiropodist, John E. Kelley, 286 Wall street, phone 420.

MANFRED BROBERG, Chiropodist. 65 St. James, at Clinton Av. Tel. 1251

Dr. K. Todd, Osteopath. Now located 194 Fair street. Phone 2927.

Riding Clown Star Of Circus

GEORGE HANNEFORD

George Hanneford, internationally famous riding clown, pictured above, is the star of the Hanneford family of bareback riders, one of the featured acts with Downie Bros. Circus and will be here with the big show when it comes for its scheduled matinee and night performance engagement on the Athletic Field Saturday.

Known the world over for his inevitable red wig and blending of hilarious comedy amid the thrills of skillful and daring horsemanship this famous funster and the popular group of equestrians are said to be the world's highest salaried circus performers.

The cast of the 1934 Downie Bros. Circus is made up of many of circusdom's outstanding celebrities headed by Jack Hoxie, popular western screen star, who appears in person with his entire Hollywood company, the Flying Brocks, aerial daredevils, who perform in the very top of the big tent, Senorita Thressa, young Spanish aerialist, Marion Shuford, equestrienne beauty and her thirty "Dancing Horses" which are co-starred in the equinine offerings with the famed Carlos Carreon, high jumping champions and the three group of "liberty" and high schooled horses.

An all new street parade revived in all its old time splendor is an added attraction. It is scheduled to leave the grounds at 11:30 a. m., starting off the circus day activities in the old time circus day spirit.

KNOW WHAT YOU BUY

Eggs

Ithaca, N. Y.—Homemakers cannot make the technical tests used by egg-graders who "candle" eggs to determine quality, but they can learn the egg grades on the market today and discover what kind of eggs they get for the money they pay, says Alfred Van Wagenen of the poultry department at Cornell.

The New York State egg law provides that eggs sold at retail must be honestly represented as to quality, and it forbids the sale of inedible eggs, he points out. The grade names in New York are as follows: Fancy grade, grade A, grade B, and grade C.

"Fancy grade is the highest quality," Mr. Van Wagenen says. "Such eggs are suited for every use and especially for soft boiling, poaching, or for use in semi-raw state and in diets of invalids. To make a simple test, break the egg in a plate. If the yolk stands up like a ball, if the white is firm and solid around it, then it is an excellent egg, too good for most commercial purposes.

"Grade A is your breakfast egg and includes the best table quality eggs ordinarily obtainable at retail stores. They are suited for all dishes in which delicate flavor is important. Even for soft boiling and poaching they satisfy most persons.

"Grade B represents third quality eggs and these are the eggs you buy from the 'strictly fresh' basket. Eggs in this class are of good table quality and are best suited for frying, scrambling with bacon, and all ordinary uses. Most eggs in commercial trade belong to this grade.

"Grade C eggs are fourth quality eggs and are suitable for cooking dishes where egg flavor does not count so much. The only legal requirement is that all must be edible.

"Storage eggs," Mr. Van Wagenen says, "must be candle and sold by grade like any others. Relatively few storage eggs will grade higher than grade B although eggs of fine quality may be grade A quality when removed from storage.

"The law requires retailers to label all eggs on display. They must indicate the grade name in each case. Producers of eggs are not required by law to label or grade eggs of their own production, but they can not represent eggs as of better quality than they actually are.

"Egg grades protect the consumer. They tell the story of quality. Wise consumers look for grade names and buy only those eggs which are plainly labeled with grade names."

—RUGS—
Shampooed - Dusted - Repaired
METAL CEILINGS
13 PARK ST. PHONE 691.
GEO. W. PARISH EST.

FUR TRADERS WILL SEEK PHANTOM SHIP

Plays Hide and Seek With Fortune Hunters.

Seattle—As the fur trading fleet sails to a summer through Bering sea and among the Arctic islands with watch for signs of the phantom ship Baychimo, which for three years has reappeared to the sight of men from the white fastness of the polar sea.

Lost in the drifting ice and seas of the Arctic beside four years ago, the steamship Baychimo of the famed Hudson's Bay company is a ghost ship that has played hide and seek with fortune hunters and trapped the crews and passengers of the summer trading fleet.

Last summer the Baychimo appeared in sight within ten miles of Wainwright, near the spot where she foundered and went adrift in stormy seas. Most of the valued fur cargo was removed by the crew before abandoning the vessel.

Boarded by Captain.

Last summer as the Coast Guard cutter Northland nosed her way through the leads in the ice floes en route toward Point Barrow, the ghostly frost-covered Baychimo loomed up to starboard. The amazed crew advanced very near the old ship. The schooner C. S. Holmes also came in touch with the phantom a few weeks later and Capt. John Backland boarded the drifter. He found the hold white with hoar frost, the quarters and machinery as good as new; provisions in a state of refrigeration that required axes to loosen. Not a doubt was expressed but that the Baychimo might weather another winter in the ice-locked region.

The schooner Trader also visited the phantom as did the Patterson, Anyox, and North Star.

As the old wreck drifted close to Point Barrow Eskimos boarded her and removed all movable equipment, ropes, planks, and barrels. Other trips to the ship before winter shut off the drifting craft enabled them to obtain caribou skins, fuel, and curios or ivory.

First Seen in Mirage.

It was a spectacular sight when first the hulk hove into view of these vessels. Far off on the edge of a glittering ice pack the phantom ship was reflected in a mirage. She was steering at a good five miles an hour past the shoals and floes separating the trading boats and the wreck.

"You'd think," reported Captain Backland, "that some one was at her wheel. I believe she's haunted. She steers clear of shoals and sharp jagged ice floes as if a master hand were handling a sextant and compass."

Mariners who make the Arctic voyage every summer are now wondering whether other ships that have disappeared into the polar region are still intact.

Vessels have been vanishing into the unexplored basin ever since the beginning of Arctic navigation. In one great swoop the ice pack, in 1876, carried 30 whaling ships off from the charted waters of the Arctic coast. Most of the men fled the helpless ships and made their way to Point Barrow, but 70 refused to desert the whale boats.

Home Town Boys Have Failed to Make Good

Budapest.—In Besence, Hungary, the women have gone on a marriage strike.

For some subtle feminine reason they refuse to marry the men of the village, though they're overwhelmed with offers, there being five times as many men as women in the town.

Through sheer contrariness from the masculine point of view they have all proceeded to get "crushes" on the gentlemen of a neighboring village, where the women are in the majority.

The unfortunate Besence males have set up a law whereby no outsider contemplating marriage with a Besence girl may enter the town, nor may the native lassies leave to marry anybody in the neighboring town.

But the problem is far from being solved. The girls are locked up. The men are still lonely. And everybody is very, very unhappy.

British Graveyard Inn Sells Beer Near Church

London.—Beer can be bought—and drank—in a British graveyard. The only inn in the country, which has this unique location, will be 600 years old this year. It is the Mug house at Claines near Worcester.

Ancient, gray tombstones come within a few feet of the front door of the tavern, and the church itself is only 30 yards away.

When a villager calls for his evening pint, he must pass through the graveyard. There is no other entrance to the "pub."

At one time the church held its vestry meetings in the tap-room of the tavern, and some centuries back the church received a portion of the profits from the sale of ale in return for granting a license.

The inn was established to "provide refreshment for lords and ladies after the church service."

Dog Sorrows Over Pig

Aberdeen, Wash.—Saddened because John Gartner, mill engineer, killed and ate his bosom friend, a little pig, Gartner's dog disappeared. The dog and pig had been raised together from babyhood and when Gartner killed the pig the pup sniffed the porker's body, howled and ran away.

Love Is Like That

By HELEN M. SMELTZER

© by McClure Newspaper Syndicate. WNU service.

"If I never see you again, Jack alone, it will be too soon!" The pretty brunette sniffed back the tears—tears of indignation.

"That's O K by me," Jack returned with as much anger as she had shown. "And now perhaps you wouldn't mind going into the house?" His tone was sarcastically polite as he held the car door open for her.

Angelica Rice slammed the front door before her escort could get to the top of the porch steps. And that slam had a finality not to be denied. His ego hurt, Jack swore softly and then winced as he recalled how his fiery little sweetheart had reacted to his accusations an hour ago.

"You—you—" she had cried. "How could you ever believe that—that cat!" She grew stormier—"See here, Jack! If you can't trust me, our engagement is off, understand?"

If he had only had sense enough to keep quiet instead of urging her to say she hadn't dined with Ted.

• • •

"You are both too stubborn, Jill," Edith Mason said one day. "You know that Alice is just a jealous little cat. I heard her say once that she'd do anything to get Jack to look at her."

"Well, from reports, she's succeeded," Jill retorted. "They're together everywhere. And Jack doesn't seem to be terribly downcast when he's with her."

"He's just trying to make you jealous, old dear," Edith comforted. "But to get back to the question: you admit your attitude was wrong, even though Jack was unjust. . . ."

"Jack has admitted that he was wrong, too," Jill answered. "Oh, not to me," she put in hastily. "To everyone but me. And now that he's taken up with that trouble-maker."

• • •

"Call her up, Jack," Ted urged. "You know Alice was just stirring up trouble when she told you I took your girl to dinner. You should know I wouldn't."

"Well, if you didn't, she should have said so. If she wants to see me she can call me. I won't give in to her whims. Anyway, she probably wouldn't see me now." His resentment changed to pleading. "But what can I do, Ted? I miss her like the dickens."

"You certainly are the prize chump! Why not try getting Mary Benson's advice if you won't take mine?" Ted asked. "She's a good friend of both your families."

• • •

A good looking fellow, if rather sheepish, sat facing his mother's old friend ("Eloise, advisor to the lovelorn") next morning. The office door of the Daily Gazette wes securely closed behind them.

"It's this way, Mrs. Benson," he said. "Day after tomorrow is Jill's birthday and I want to take her out. Can you help me patch things up?"

"Leave it to me, Jack," she said.

• • •

"Angelica, my dear, how are you? I called to see if you'd come down to the Gazette tomorrow. This year I want you to choose your own birthday present. You've been a slave to my matronly tastes long enough. Could you meet me at lunch time? Maybe I'll be able to get off a little early so don't be late."

Mrs. Benson was phoning when Jill entered. "I'll be right over," she said hanging up.

"What a shame, Angelica," turning to the girl. "I have to run out for about ten minutes and there isn't a soul to take my phone. Would you mind looking after it until I come back?

"You probably won't have a single call," Mrs. Benson continued. "But if you do, answer as best you can, unless you're absolutely stumped. In that case tell them to call after 1:30. Think you can manage it?" Mrs. Benson looked so concerned that Jill reassured her quickly. When the older woman was gone, Jill felt full of responsibility.

The phone bell—"This is Eloise speaking." Jill answered as she was told. "Yes, it is perfectly correct for a girl to answer a boy's friendly letter if her parents do not object to the correspondence."

Five minutes, then the phone rang again. "This is Eloise speaking. . . ." She listened to a man's voice saying, "My fiancee and I had a misunderstanding because of a meddlesome third person. We quarreled, parted and now we're found out that we both were wrong in our attitudes. But neither of us is big enough to call the other. Could you please advise me? I can truthfully say that we are still very much in love."

"The silly fools," Jill thought. Then she replied. "It is a good deal harder for a girl to call a man than the other way around. Put your silly pride aside. I'm positive your former fiancee will welcome you with open arms." Jill hesitated, and then burst out, "If you don't do this you two will be as miserable as another couple I know who are too pig-headed to realize how much they really love each other. Take it from me, I know!" Jill could not stifle the sob in her voice, and she hung up quickly.

Two minutes later she was startled as the door rushed open. "Darling!" Jack caught the teary-eyed girl in his arms. "Oh, sweet. I've been such a fool!" he whispered into her curls.

• • •

Mrs. Benson, loitering outside, closed the door softly before leaving for lunch.

ADVERTISE IN THE FREEMAN AND REAP THE REWARDS.

Gun Factory Works All Hours

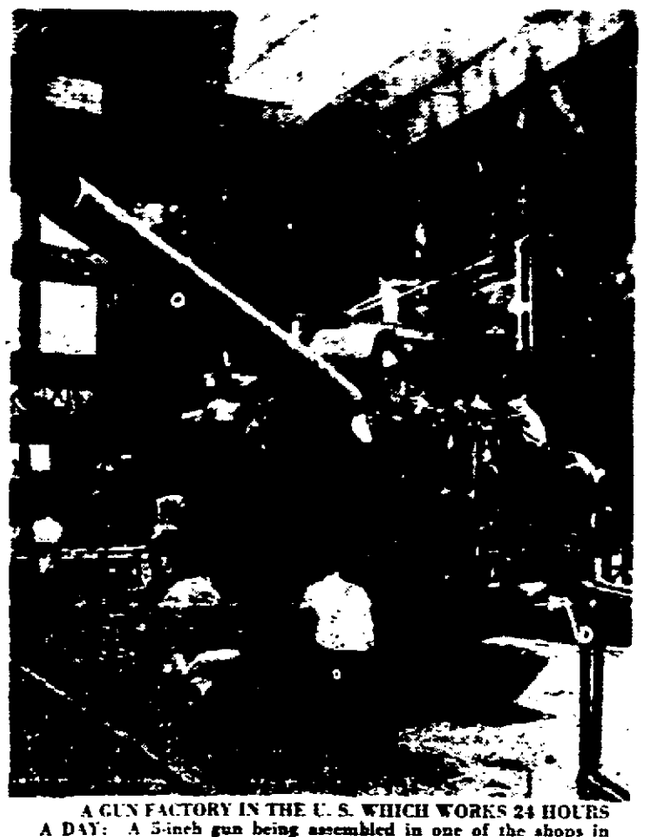

A GUN FACTORY IN THE U. S. WHICH WORKS 24 HOURS A DAY: A 5-inch gun being assembled in one of the shops in the Naval gun factory at the Washington Navy Yard, where armament for the new cruisers, recently authorized by Congress, is being rushed to completion.

(Copyright 1934, Wide World Photos, Inc.)

PLATTEKILL

Plattekill, July 16.—Mrs. Grace Hedges Robinson, wife of Emory Robinson, of Tuckers Corners, died at St. Luke's Hospital, Wednesday, July 11. Besides her husband, Mrs. Robinson is survived by three daughters, Marian, Ruth and Beatrice; two sisters, Mrs. Carrie Harris of Savilton, Mrs. Edwin Bush of Fishkill; two brothers, Nelson Hedges of Modena and Orson Hedges of Leptondale. Funeral services were held from the late home at Tuckers Corners, Saturday afternoon, with interment in the Highland Cemetery.

The first and second degree team of the Plattekill Grange visited the Ulster Park Grange Wednesday evening, to confer degrees on a class kins was director of the degree team, of candidates. Mrs. Charles Jenwhich comprised the following: Mrs. Burton Ward, Mrs. Arthur Deiner, Miss Gertrude Kopaski, Evelyn Pressler, Ethel Lozier, Marian Pressler, Wilson Edmunds, Herman Cook, Gordon Lozier, Edgar Cronk, Milton Van Duser. The regular meeting of the Plattekill Grange was held Saturday evening, when Miss Gertrude Kopaski, lecturer, was in charge of the program of entertainment, and refreshments were served under the direction of the graces, Mrs. Harry Coleman, Mrs. Donald Weaver, Mrs. Norman Tremper.

Th Busy Bee Society of the Rossville M. E. Church will present a play, entitled, "The Southern Cinderella," in the Plattekill Grange hall Friday evening, July 20. Those taking part in the performance will be Mrs. Frank Lozier, Mrs. Fred Drake, Miss Evelyn Pressler, Mrs. Randolph Scott, Mrs. Donald Weaver, Mrs. Leroy Taylor, Mrs. Samuel Dransfield. At the regular meeting of the society, which will be held at Mrs. Albert Griffen's home on Wednesday of next week, July 18, final plans will be made.

The Rev. Foster Coon of Middle Hope, was a guest speaker, and Myron Fosler was a guest soloist at special services held in the Rossville Methodist Church, Sunday evening.

Dr. and Mrs. Charles Johnston were callers in New Paltz, Thursday evening.

Mr. and Mrs. Peter Stillwell and daughter, Dorothy, of the Forest road, were callers on Mr. and Mrs. Walter Harris and family recently.

Mr. and Mrs. Frank Bliss of Brooklyn spent last week-end with Mr. and Mrs. Walter Barch.

Mr. and Mrs. Edgar Dransfield of Cliffside, N. J., have returned home, after spending the week with Mr. and Mrs. Samuel Dransfield.

Miss Ruth Palmer, of Bloomfield, N. J., is spending the summer vacation with here father, James B. Palmer, at Poma Ridge Farm.

Mr. and Mrs. James Haight and daughter, Helen, of Newburgh, were callers in this place Sunday evening.

BINNEWATER.

Binnewater, July 16.—Three of our CCC boys spent the week-end home.

Mrs. Keator has a number of boarders.

Richard Emerick, the new mail carrier, has received a hearty welcome. He taught school here a few years ago and was a great favorite among the scholars.

Mr. Meier's grandchildren from New York city are spending their vacation with him.

Church Supper and Sale.

Cottekill, July 16.—The Ladies' Aid Society of the Cottekill Reformed Church will hold their annual sale of fancy articles Wednesday, July 18, at 3:30 p. m. A cafeteria supper will be served at 5:30 o'clock, and home-made ice cream will be on sale.

When England Was Bombed

During the four years of the World war about fifty tons of high explosives were discharged over England by the Central powers, causing the loss of some 3,000 lives and a billion dollars of damage.

MODENA

Modena, July 16.—The Ladies Aid Society members were entertained at the home of Mrs. Joseph Hasbrouck, Thursday afternoon, when Miss Leah Hasbrouck acted as hostess in the absence of her mother. Members present were Mrs. Anna Miller, Mrs. Emory Cosella, Mrs. Cornelia Taylor, Mrs. Betteridge, Mrs. Frank Black, Mrs. Clarence Bogardus, Mrs. Myron Schultz, Mrs. Theodore Ross.

The fourth birthday of Master Floyd Paltridge, young son of Mr. and Mrs. Harold Paltridge was appropriately celebrated with a party Thursday of last week when the guests included Mrs. Hallock Harris, Mrs. Lillian Paltridge, Mrs. Wyram Courter, Jr., Donald and Leon Decker.

Mr. and Mrs. Arthur Coy and daughter, Gladys, attended a party at New Paltz, Thursday evening.

Miss Helen Rinehart has returned home after spending the past two weeks at Long Island.

Roy Crosswell of Highland was a caller in town last week.

Mr. and Mrs. Julius Stuyvesant are accommodating a number of boarders at their home south of Modena village.

A well is being drilled on the Modena Hotel property to increase the present water supply.

Mr. and Mrs. Homer Paltridge of Poughkeepsie were recent visitors of Mr. and Mrs. Harry Paltridge.

Deputy County Treasurer Geron G. Griffen of Cochecton Turnpike, has resumed duties at the court house in Goshen, after being ill at his home several months. Mr. Griffen is a son-in-law of Mr. and Mrs. George Alsdorf, of Modena.

Roy Every of Gardiner was a caller in this place, Tuesday evening.

Edward Hartney and Rulie Ward were recent visitors in Kingston.

Harriet Corwin of Newburgh is spending some time in town.

The Modena F. D. baseball team met a team from New Paltz, managed by Griffen of Ohioville, on the New Paltz Normal diamond, Friday at twilight, when the firemen won the game with a score of 3-0. James Moran pitched for the New Paltz team, Don Paltridge and Myron Miller for the firemen.

C. C. FROUDE
Chiropractor
319 Wall St.,
Newberry Building
Oldest established Chiropractor in Kingston and vicinity. In practice since 1914

MONEY TO LOAN ON MORTGAGE
For
Improvements - Repairs
Heating - Plumbing
Painting, Etc.
Kingston Co-Operative Savings & Loan Assoc.
293 Wall St., Kingston, N. Y.

DECKER & FOWLER
—INSURANCE—
In All Its Branches
Special Adjuster In Our Office At All Times
44 Main Street Phone 6

HOME SEEKERS
CO-OPERATIVE
SAVINGS & LOAN ASSOCIATION
20 FERRY ST., KINGSTON, N. Y.

FINANCIAL STATEMENT—JUNE 30th, 1934

Assets.		Liabilities.	
Mortgage Loans	$ 1,893,350.00	Installment Shares—Dues	$ 1,320,427.79
Share Loans	55,627.00	Installment Shares—Dividends	286,284.17
Real Estate	26,687.27	Income Shares—Dues	382,100.00
Land Contracts	2,535.57	Due Borrowers	800.00
Advances	2,876.96	Individuals	969.53
Shares of Other Associations	8,000.00	Guarantee Fund (Reserve)	70,984.11
Government and Other Bonds	60,793.75	Undivided Profits	23,054.19
Interim Certificates	23,800.00	Earnings	55,690.93
Cash on Hand	66,630.28		
	$ 2,140,310.73		$ 2,140,310.73

DIVIDENDS HAVE BEEN DECLARED AT THE RATE OF
4% ON INCOME SHARES
5% ON INSTALLMENT SHARES
NEW SERIES OF INSTALLMENT SHARES OPENS AUG. 6, 1934.